

# EMPOWERING MINDS

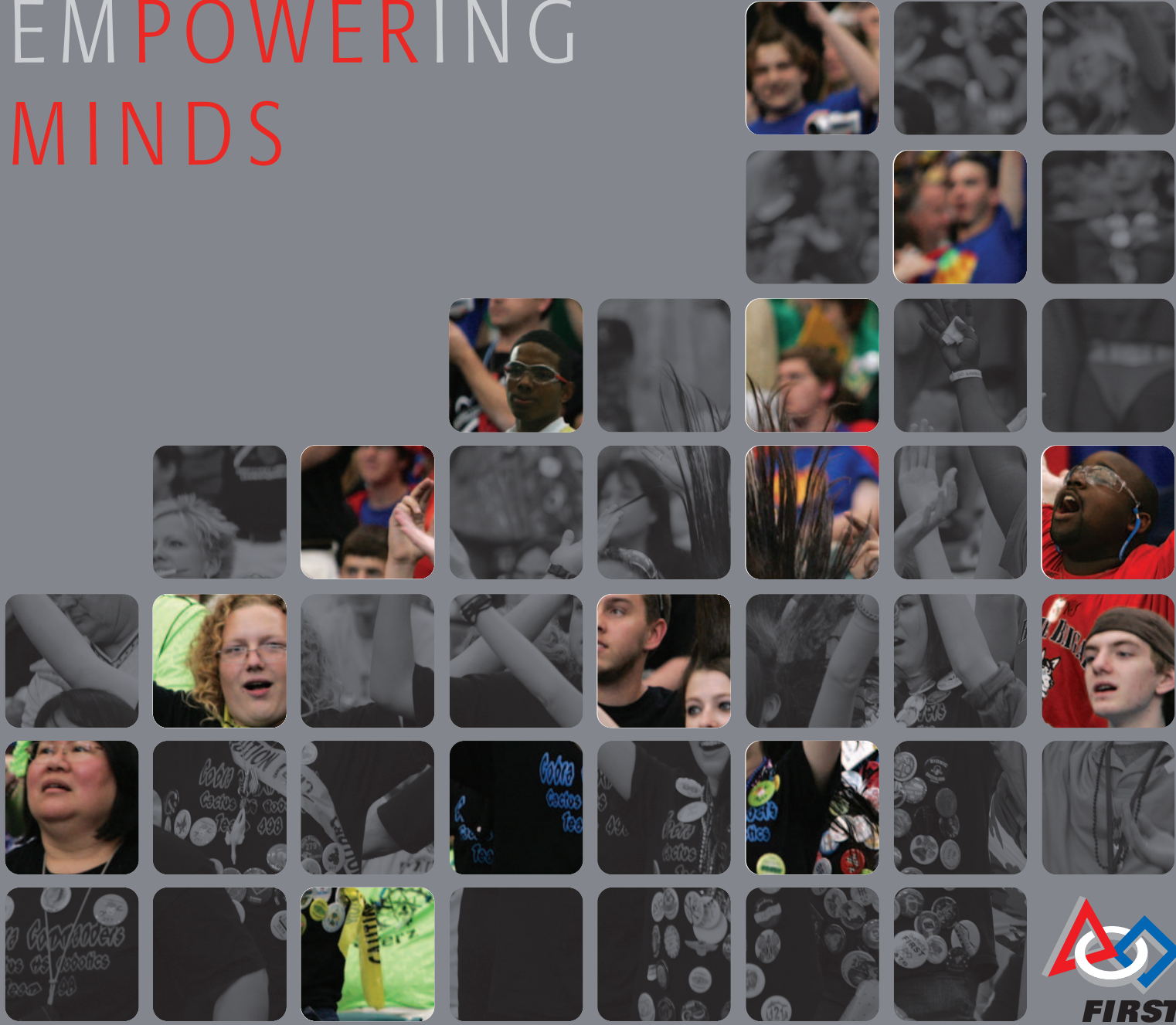

# 2007

A N N U A L R E P O R T  
FOR INSPIRATION AND RECOGNITION OF SCIENCE AND TECHNOLOGY



Dean Kamen, *FIRST* Founder,  
President, DEKA Research & Development Corporation



John Abele, *FIRST* Chairman,  
Founder Chairman, Retired, Boston Scientific Corporation

## Founder & Chairman's Letter

*FIRST* came into existence more than eighteen years ago, and our most mature initiative, the *FIRST* Robotics Competition, is approaching its seventeenth season. As we have progressed through our teenage years, we have experienced the wonders of growth and development and, at times, some of the associated challenges. Today, much like a student preparing for the last year of secondary school, *FIRST* is poised to take another substantial step forward.

As we examine the *FIRST* Community, the United States, and the world, we recognize the attributes of an environment nearing the “tipping point.” There is a growing social wave of concern and commitment for our future, and many of those who share that concern also embrace the values of *FIRST*. “Rising Above the Gathering Storm,” the report of The National Academies, articulated the need to increase the talent pool and sustain an environment of innovation. The broad-based response from government, business, and educational leaders indicates that concern for our future has reached a critical mass.

We see *FIRST* approaching the time in our development when the potential for growth is at its highest. This year, governors and members of Congress met *FIRST* teams in offices, workshops, and competitions. President George W. Bush brought the *FIRST* season to a remarkable conclusion by recognizing the achievements and contributions of *FIRST*'s award-winning teams at The White House.

All of us in the *FIRST* Community are helping to build the momentum that can meet the challenges of the “gathering storm.” We have the opportunity and responsibility as innovators and early adopters to attract new participants to the *FIRST* Community, share our knowledge, experience, and wisdom, and actively encourage students to engage fully.

Every year, we hear thousands of inspiring stories from individuals, teams, and communities – stories of success made possible by the dedicated members of the *FIRST* Community. Thank you to all of the mentors, volunteers, sponsors, parents, and team members for your continued effort and contributions as we enter our next phase of growth.

Dean Kamen, *FIRST* Founder

John Abele, *FIRST* Chairman

P02: *FIRST* Robotics Competition

P04: *FIRST* Tech Challenge

P06: *FIRST* LEGO® League

P08: Junior *FIRST* LEGO League

P09: Sponsors

P24: Financials

P25: Leadership



FIRST National Advisor  
Dr. Woodie Flowers



Governor of Hawaii  
Linda Lingle



IBM Fellow  
Don Eigler



YouTube Co-Founder & CEO  
Chad Hurley



U.S. President  
George W. Bush  
Receiving ring from Moe-zilla

## President's Letter

I recently participated in a meeting of technology industry executives with Governor Deval Patrick of Massachusetts. He stated that there are 90,000 open jobs in his state and 120,000 people are looking for work. Unfortunately, the twain shall not meet because, in our 21st century economy, many open positions require technology skills and knowledge that job seekers do not possess. Company executives lament that their businesses could grow faster, if only they could find qualified people.

The concern for this growing gap in the workforce echoes throughout my meetings with executives worldwide. Technology companies have thousands of unfilled jobs. Industries from aerospace to utilities to manufacturing anticipate a drastic workforce gap as 50% of their employees become eligible to retire in the next five to ten years.

Who will fill these jobs in our economy, where products and services increasingly require a technically literate workforce? Who will be the innovators that improve the quality of life and standard of living of the coming decades? Who will lead the engineering, manufacturing, programming, and research teams?

That's precisely where *FIRST* and the *FIRST* Community play a major role. By inspiring students to pursue education and careers in science, engineering, and technology, we are working together with industry, government, educators, parents, and many others to develop the skills that are invaluable today and for the future. The companies and organizations that sponsor *FIRST* are investing in their future success by supporting teams and events, by supporting the participation of expert, passionate mentors, and by hiring team members, alumni, and *FIRST* Community members into internships and full-time jobs.

I'd like to congratulate team members on another exceptional year and reiterate our gratitude to our generous sponsors, contributors, and the 65,000 volunteers who really "make *FIRST* happen." Your contributions of time, talent, parts, equipment, services, and financial support enable us to empower minds among a growing number of young people in *FIRST* programs. I invite you to read about the energy and success of some of these students, volunteers, and organizations on the following pages.

Paul R. Gudonis, *FIRST* President



*FIRST* President  
Paul R. Gudonis

# FIRST ROBOTICS COMPETITION

*"...THIS HAS TOTALLY GIVEN ME THE KEY TO  
THE DOOR I NEED TO OPEN FOR THE FUTURE."*

*FRC TEAM MEMBER, BROOKLYN, NY*

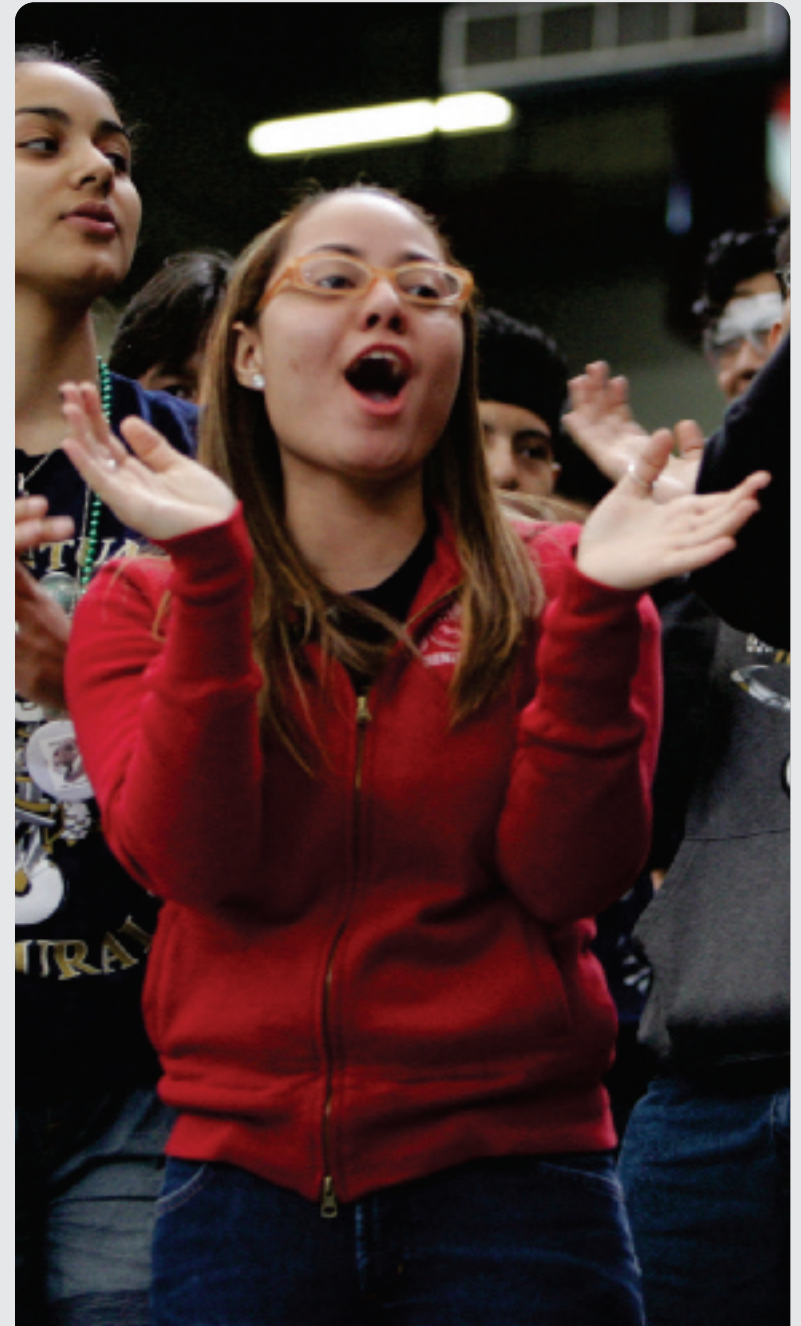
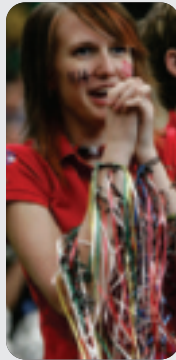

The 2007 *FIRST* Robotics Competition (FRC) game, "Rack 'N' Roll," tested the students' ability to design and build robots to hang inflated rings on pegs configured in rows and columns on a 10-foot high center rack structure. Robots also "lifted" other robots 4 inches or higher off the floor for extra points.



## FRC PROFILE: NANCY McINTYRE

Mentor. Regional Committee Chair. Senior Mentor. Consummate *FIRST* spokesperson. Nancy McIntyre's passion and commitment to nurturing students' excitement about science and technology defies description with a single title.

Even the most energetic of people would find Nancy's To Do list daunting, from mentoring Los Angeles Regional Engineering Inspiration award-winning FRC Team 1138, "Eagle Engineering," and growing her school's robotics program to include summer enrichment classes, to chairing the Los Angeles Regional Committee and seeding potential growth for the FRC program with two *FIRST* LEGO League and three *FIRST* Tech Challenge teams. All on top of teaching 9th grade biology!



Nancy also shares her passion with her fellow educators, training teachers in Hawaii who have stepped up to start rookie FRC teams for the 2008 season and conducting a half-day workshop for nearly 100 National Science Teacher's Association members on how to bring *FIRST* robotics into the classroom.

Nancy is an extraordinary, action-oriented volunteer who lives her daily life as a truly Gracious Professional.

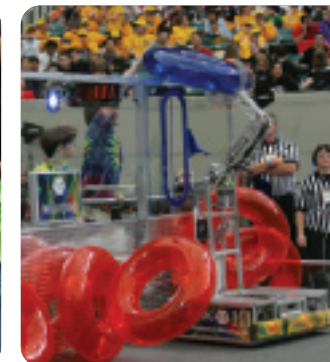
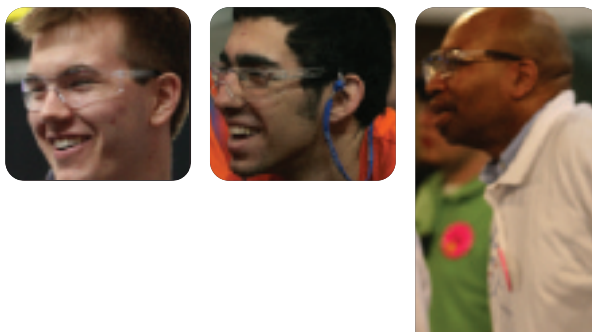

## MORE THAN A GAME:

In 2007, a record 32,675 high-school students and their mentors worked together to successfully tackle a tough engineering challenge in the *FIRST* Robotics Competition. We welcomed 1,307 teams from Brazil, Canada, Israel, Mexico, the Netherlands, the U.K., and – for the first time ever – every state in the U.S. The program grew 15% from the previous year and included 258 rookie teams. New Regional competitions took place in Kansas City, New Orleans, San Diego, and Brazil, for a total of 37 events this season.

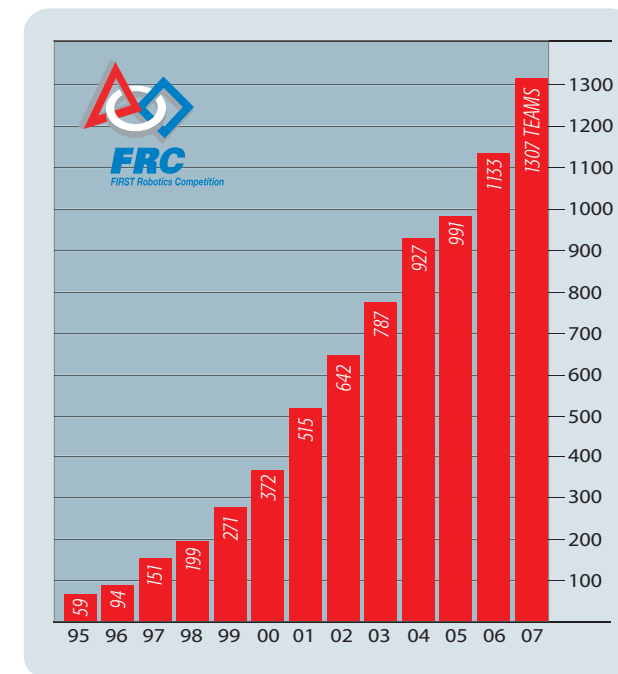

# FIRST TECH CHALLENGE



*“WHEN YOU’RE LEARNING IN CLASS, YOU’RE GETTING THE BASICS, AN OUTLINE. BUT IT’S NOTHING COMPARED TO A HANDS-ON, PRACTICAL APPLICATION OF WHAT YOU’RE DOING. IT’S WORTH SO MUCH MORE.”*

*FTC TEAM MEMBER, MENDHAM, NJ*



In 2006, students' robots collected softballs and scored points by placing them in high or low corner goals. Extra points were scored by possessing an Atlas ball, which doubled the point value in the goals. Additionally, robots attempted to park on a rotating platform or hang from a bar.

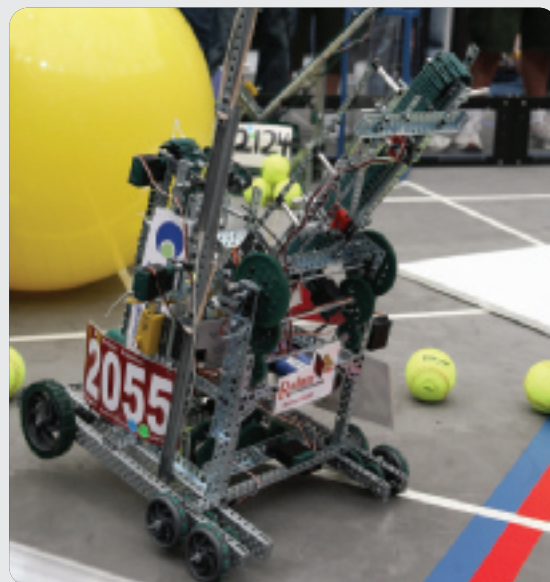



## FTC PROFILE: NORTH CAROLINA FTC AFFILIATE PARTNER, ERIC CHEEK, AND KIM RIDDICK



With a voice as deep as his generosity and heart, Dr. Eric Cheek is a force to be reckoned with. As Assistant Vice Chancellor for Academic Affairs and the Director of Summer Sessions and Outreach for North Carolina Agricultural and Technical State University, Eric somehow finds time to serve as the *FIRST* Tech Challenge (FTC) Affiliate Partner for his area. Eric works closely with his colleague, Kim Riddick, to spread the *FIRST* message to underserved and minority populations throughout the state by conducting workshops and FTC roadshows, visiting schools and presenting in assemblies, participating in parent meetings, and preaching the importance of technology education. Together, they also managed to engage students and staff on the university campus as team coaches and tournament volunteers.

Kim and Eric are both full of contagious enthusiasm and zeal for the FTC program, and claim each other as their 'secret weapon' for what they have achieved.

The result? An entire university working together to achieve a common goal: showing North Carolina students their limitless possibilities.

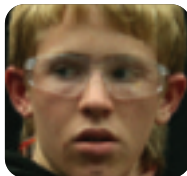
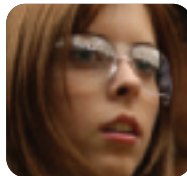

## MORE THAN A GAME:

After two successful pilot seasons, the renamed *FIRST* Tech Challenge intermediate robotics competition joins our continuum of official *FIRST* programs. This year, FTC engaged over 5,500 high-school-aged students on 554 teams, competing in 25 events in the U.S., Canada, and Mexico. FTC is an affordable, accessible opportunity to participate in a *FIRST* robotics experience, bringing *FIRST* to new geographic areas and serving as a bridge for students between the *FIRST* LEGO League and the *FIRST* Robotics Competition.

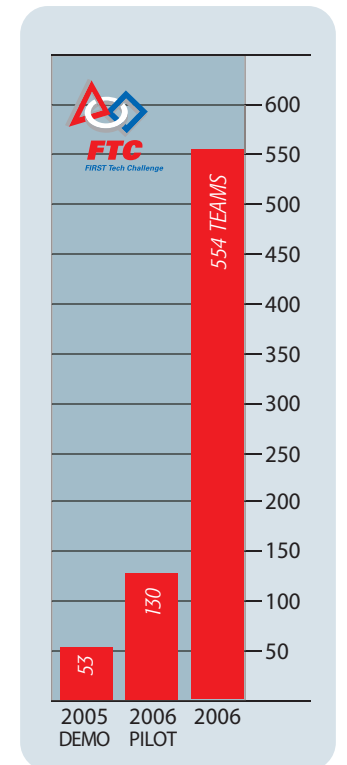

# FIRST LEGO LEAGUE

*"I HAVE WATCHED THE KIDS ON MY TEAM GROW IN MANY WAYS. THE QUIET, SCARED KID NOW IS THE LEADER. THE KID WHO DIDN'T THINK HE WAS SMART NOW KNOWS THERE IS MORE TO HIM THAN MEETS THE EYE. AND ABOVE ALL, THE FRIENDSHIPS THAT GREW WERE VERY NICE. MY KIDS NOW SEE MORE OPTIONS FOR THEMSELVES IN THE FUTURE."*

*SANDY RODEHEAVER, FLL TEAM NEXT GEN #2066 COACH*



In 2006, *FIRST* LEGO League (FLL) teams explored nanotechnology and the amazing solutions this newest frontier of science and technology can make possible.

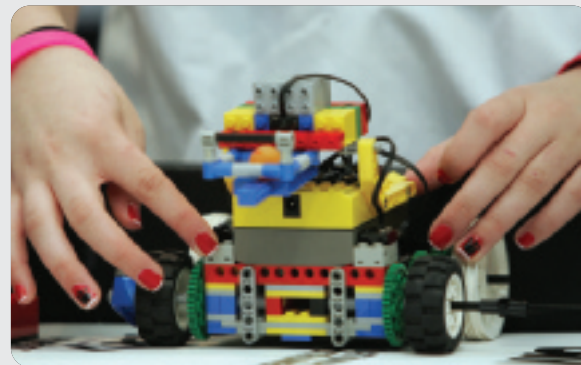





FLL PROFILE:  
 KATHY LEVINE  
 FLL OPERATIONAL PARTNER,  
 OHIO



Kathy Levine strives to bring the highest quality FLL experience to the children of the Buckeye state. Whether it's giving seminars to apprehensive new coaches, speaking to school administrators to encourage their support, or finding grants, she constantly searches for more ways to get children involved. She also recruits and trains top-notch volunteers who share her vision and keep coming back year after year. And her commitment doesn't stop there. She works tirelessly to create and sustain a fun, exciting, and rewarding FLL experience where kids learn about engineering and science, gain valuable life skills as members of a team, and inspire others to be Gracious Professionals.

Kathy's determination for accomplishing things that are important to her has had an immeasurable impact on the children of Ohio and beyond. She helped develop materials that have been adopted as standards for the entire FLL program and is a World Festival Head Teamwork Judge.

In a state where football is king, Kathy brings excitement and opportunity to kids who previously only thought about throwing a winning touchdown pass. It is because of Kathy's leadership and vision that more children in Ohio, and around the world, now dream of improving people's lives through the fields of nanotechnology or alternative energy, instead of winning on the football field.



MORE THAN A GAME:

This year, the *FIRST* LEGO League grew 18% to a total of 8,847 teams participating in 37 countries worldwide. Over 88,000 kids, ages 9 to 14 (up to 16 outside the U.S. and Canada) experienced the satisfaction of solving real-world problems through science and technology and making a difference in their communities. The season included over 360 qualifying events, 88 Championship tournaments, and a European Open Championship. It culminated with 94 teams celebrating their accomplishments at the FLL World Festival at the *FIRST* Championship. The Nano Quest World Festival Champion's Award-winning team received an all-expense-paid trip to the IBM Almaden Research Center in San Jose, CA, where they manipulated atoms and met with world-class scientists. FLL thanks IBM for this amazing opportunity.

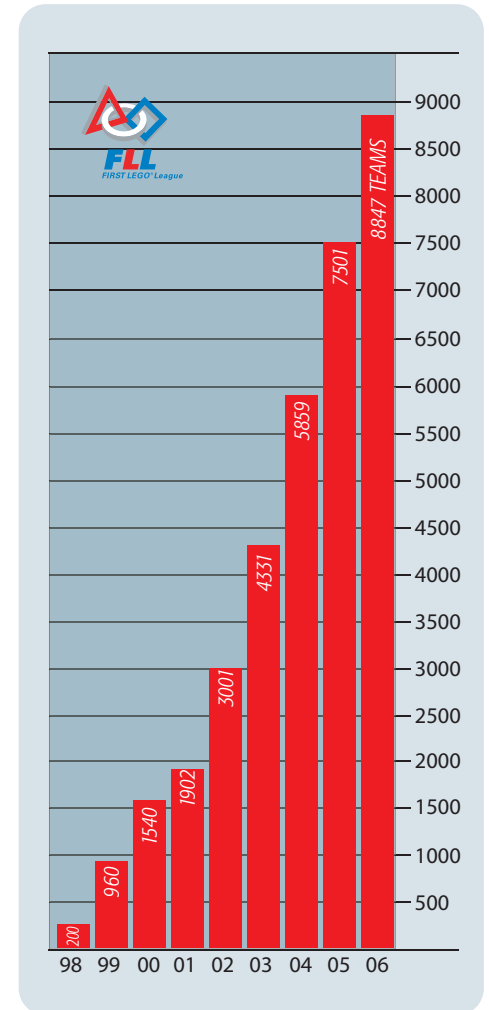

# JUNIOR *FIRST* LEGO LEAGUE

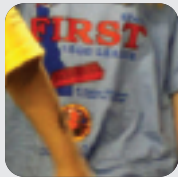

## MORE THAN A GAME:

In its third pilot season, Junior *FIRST* LEGO League (Jr.FLL) introduced over 3,500 kids, ages 6 to 9, to the excitement of science and technology. Like their older counterparts in the FLL program, these emerging scientists tackled the daunting topic of nanotechnology, building models of an object at three different levels of scale.

As a result of Jr.FLL's incredible growth since the 2004 launch and its vast potential to inspire the youngest of school-age kids, the *FIRST* Board of Directors and Steering Committee approved Jr.FLL as a fully fledged *FIRST* program.

*"THIS YEAR – OUR THIRD – WAS OUR BEST EXPERIENCE SO FAR. EVEN THOUGH THE CHALLENGE AND CONCEPT WERE DIFFICULT, THE STUDENTS REALLY ENJOYED THE CHANCE TO EXPAND THEIR KNOWLEDGE. THE PROCESS MAY HAVE BEEN DIFFICULT, BUT IN A GOOD WAY – A WAY THAT CHALLENGED THEIR THINKING AND MADE THEM LOOK BEYOND THE WORLD AS THEY KNOW IT.*

*AN OVERALL FANTASTIC EXPERIENCE!"*

*JR.FLL TEAM COACH, NEW LONDON, PA*

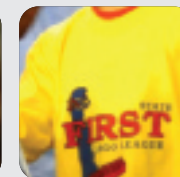
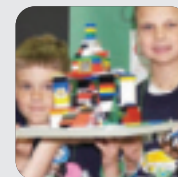
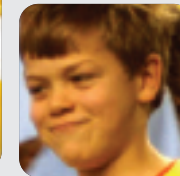
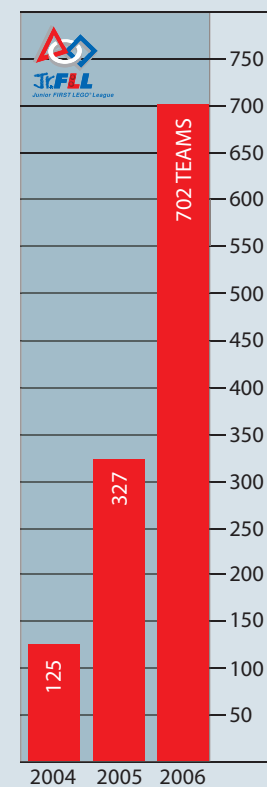

## SPONSORS

In addition to the formal sponsors, suppliers, and contributors acknowledged on these pages, *FIRST* extends its sincere appreciation to the tens of thousands of volunteers who generously devote their time and expertise, and the thousands of sponsors of *FIRST* Robotics Competition, *FIRST* Tech Challenge (formerly *FIRST* Vex Challenge), *FIRST* LEGO League, and Junior *FIRST* LEGO League teams and events. *FIRST* could not achieve the powerful impact it does without this tremendous support.

*FIRST* thanks all of our supporters and makes every effort to ensure complete and accurate listings. If we've made an error, please accept our sincere apology, and please help us correct it by letting us know at 1-800-871-8326.

### FIRST FOUNDING SPONSORS

John Abele, Boston Scientific Corporation  
Baxter International, Inc.  
DaimlerChrysler Corporation Fund  
DEKA Research & Development Corporation  
Delphi Corporation  
General Motors Corporation  
Johnson & Johnson  
Kleiner Perkins Caufield & Byers  
Motorola, Inc.  
Xerox Corporation

### 2006 - 2007 FIRST CONTRIBUTORS

@Radical.Media, Inc.  
John Abele\*\*\*  
Paul A. Allaire\*\*  
Joseph Alsop  
Susan Angelo  
Anonymous  
Anonymous in honor of The Ashare Family  
Anonymous in honor of Jonah Smith  
Anonymous in honor of Justin Swift  
Applecote Partners, Inc.  
Argosy Foundation  
Lynn Austin  
Alyana Bailin  
Victor J. Bauer, Ph.D.  
Becker Family Fund\*\*\*  
Jesse Berger  
Boston Patent Law Foundation in honor of Dean Kamen  
Joel Bowers  
Thomas Brennan  
Daniel & Carol Singer Bricklin  
Brown & Company Design  
David W. Brown  
Paul & Dorothy Brown, in memory of David M. Brown, Columbia Astronaut  
John Buchman  
Ursula M. Burns\*\*\*  
Agnes Cabullos in honor of Andrea Alejandrino & Peter Maxfield  
California Coast Venture Forum  
Katherine Camp in honor of Andrea Alejandrino & Peter Maxfield  
Christopher Case

François J. Castaing\*\*\*  
Alexandra Cattelán & Daniel Ka  
Catterton Management Company  
William Chapman  
Charles Clement  
Mr. & Mrs. Kenneth Colucci  
Conde Nast Media Group in honor of Dean Kamen  
Harold Cooper  
Cornerstone Research, Inc.  
Sara & Duane Cowall  
Sarah Crofts in honor of Andrea Alejandrino & Peter Maxfield  
Lynden F. Davis, PE  
McClellan A. Dubois  
Patti & Terry Durkin  
The ElMa Private Foundation Inc.  
Bradley A. Field & Amy Batchelor  
*FIRST* Robotics Canada  
Clayton W. Fryer  
Christopher & Cynthia Galvin  
Garuda, U.S. Inc.  
General Motors Foundation in honor of David & Traci Streit  
Kerry Glassburn in honor of Andrea Alejandrino & Peter Maxfield  
Marc S. Goldman  
Alfred & Ann Goldstein  
The Greenspan Foundation  
Anthony & Janet Griggs  
Dr. & Mrs. Gregory Gross  
Deborah Grubbe\* & James B. Porter  
Paul R. Gudonis\*\*\*  
Robert Hammond  
Stephen & Lynn Hazard  
Brian Hendrickx  
Heritage United Way  
Adam Hocherman in honor of Andrea Alejandrino & Peter Maxfield  
Honda R&D Americas, Inc. in honor of Dean Kamen  
Honeywell Hometown Solutions on behalf of Gregory J. Billiard  
Howard Honig  
Ian & Julia Howell  
Kent Hughes\*  
Johnson & Johnson

Trevor Jones  
Dean L. Kamen\*\*\*  
John R. Keough  
Edith & Godtfred Kirk Christiansens Fond\*  
Kjeld Kirk Kristiansen\*  
Steven Krawic  
Richard Kubach in honor of Andrea Alejandrino & Peter Maxfield  
Lampropoulos Charitable Fund  
Katherine Lee in honor of Andrea Alejandrino & Peter Maxfield  
Liss Family in honor of Governor Linda Lingle of Hawaii  
Vernon Loucks, Jr.\*\*\*  
Anna Maenhout  
Elliott & Cathy Masie  
Sheri McCoy\*\*\*  
Midwest Research Institute  
Miracor  
Casey Motherway in honor of Andrea Alejandrino & Peter Maxfield  
Marian Murphy  
William P. Murphy, Jr.\*  
Ann & Henri Nadjar in honor of Lucinda Crabtree & Stu McMichael  
National Venture Capital Association  
Felix Nemers  
New England Health Care Institute in honor of John Abele  
New Profit, Inc. in honor of Dean Kamen  
Philip Niegos  
Willard Nott  
Alexander Ogan in honor of Andrea Alejandrino & Peter Maxfield  
Alison Paleos  
PE & Associates LLC  
Pella Rollscreen  
Anne Peterson Ogan in honor of Andrea Alejandrino & Peter Maxfield  
Pheasant Hill Foundation  
Pritzker Foundation  
QUALCOMM Matching Grant Program  
Dan Rochat in honor of Carolyn Dashiell, John Duncan, Kimberly Rochat, Vern & Marge Rochat, Judy & Dave Rochat-Read

The Rosen Family in honor of Garrett Blank  
SAE International  
Sargent Production Services  
Roland Schmitt\*  
Jennifer Scholl in honor of Andrea Alejandrino & Peter Maxfield  
Joanne Scott  
SERVO Magazine  
Sheppard Mullin Richter & Hampton LLP in honor of Dean Kamen  
Show Ready Events, LLC  
Michael Silver  
Carey Smith  
Sony Corporation of America  
Brian Stearns  
June & Lee Stein  
Thomas G. Stephens\*\*\*  
Rebecca Stevens  
Ray Stits  
Dia Stolnitz  
Linda Stone  
Sundance Channel in honor of Dean Kamen  
Virginia Szymanowski  
Brogan Thomsen  
Thomson West Employee Giving Campaign  
John Toebe  
Townsend Vision, Inc.  
Paul & Judy Ulland  
Unica Corporation  
James R. Utaski\*\*\*  
Verizon Foundation  
Volunteers of America, Inc.  
Marcia Wadsten  
Michael Wallace  
Daniel Waylonis  
Thomas Wells  
Wells Fargo Community Support  
Vincent & Jean Wilczynski\*  
Brandon Williams  
Harold E. Williams  
Ronald L. Zarrella\*\*\*

### 2006 - 2007 PROFESSIONAL ASSOCIATIONS

American Electronics Association  
American Society of Mechanical Engineers (ASME)  
Computer Science Teachers Association  
Girl Scouts of America  
Girls, Inc.  
IEEE (Institute of Electrical and Electronics Engineers)  
ITT Technical Institute  
National Defense Industrial Association  
National Society of Black Engineers  
Society of Automotive Engineers  
Society of Hispanic Professional Engineers  
Society of Manufacturing Engineers  
Society of Women Engineers  
Women in Engineering Leadership Institute

### 2007 FIRST CHAMPIONSHIP SPONSORS

Abbott Laboratories  
AT&T Georgia  
Autodesk, Inc.  
The Arthur M. Blank Family Foundation  
Central Intelligence Agency  
The Coca-Cola Company  
Dassault Falcon Jet  
Delphi Corporation  
FedEx Corporation  
Georgia Institute of Technology  
Georgia Research Alliance  
Lockheed Martin Corporation  
Motorola, Inc.  
NASA  
Rockwell Automation  
Rolls-Royce  
Scientific-Atlanta, A Cisco Company  
Southern Company  
Underwriters Laboratories Inc.  
United States Patent and Trademark Office  
UPS  
Women in Technology, Inc.



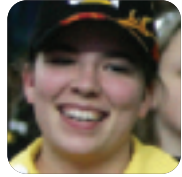

SPONSORS

**2007 FIRST SCHOLARSHIP PROVIDERS**

American Society of Mechanical Engineers (ASME)  
 Arizona State University  
 Boston University  
 Clarkson University  
 Cleveland Institute of Art  
 College for Creative Studies  
 Colorado State University-Pueblo  
 Colorado Technical University-Denver  
 Daniel Webster College  
 DeVry University  
 Drexel University  
 Eastern Michigan University  
 Embry-Riddle Aeronautical University  
 Fairleigh Dickinson University  
 Ferris State University  
 Florida Atlantic University  
 Florida Institute of Technology  
 Georgia Institute of Technology  
 Grand Valley State University  
 Hampshire College  
 Henry Ford Community College  
 Hofstra University  
 Idaho State University  
 Illinois Institute of Technology  
 ITT Technical Institute  
 Kansas State University  
 Kettering University  
 Lake Superior State University  
 Lawrence Technological University  
 Marquette University  
 Massachusetts Institute of Technology  
 Mercedes-Benz USA  
 Michigan State University  
 Michigan Technological University  
 New Hampshire Technical Institute  
 New Jersey Institute of Technology  
 Northeastern University  
 Ohio State University  
 Olin College of Engineering  
 Oregon State University  
 Pennsylvania College of Technology  
 Phil Clancy Memorial Scholarship  
 Polytechnic University  
 Purdue University/Delphi Corporation  
 Raytheon Company  
 Rensselaer Polytechnic Institute  
 Rochester Institute of Technology  
 Schoolcraft College  
 Society of Women Engineers  
 Southern California Regional Robotics Forum (SCRRF)  
 Spring Arbor University  
 Temple University  
 University of Arkansas-Little Rock  
 University of California, Davis  
 University of Central Florida  
 University of Delaware  
 University of Denver  
 University of Hartford  
 University of Illinois-Chicago  
 University of Kansas

University of Massachusetts Lowell  
 University of Michigan/Delphi Corporation  
 University of Minnesota  
 University of Missouri-Kansas City  
 University of Nebraska-Lincoln  
 University of New Hampshire  
 University of Rochester  
 American Tees  
 University of South Carolina  
 University of Southern California  
 University of Toronto  
 University of Waterloo  
 Virginia Commonwealth University  
 Washington State University  
 Washtenaw Community College  
 Wayne State University  
 Wisconsin Lutheran College  
 Worcester Polytechnic Institute

**2006 FIRST LEGO LEAGUE SPONSORS**

*FLL Founding Partner*  
 The LEGO Group

*FLL Official Suppliers*

3M  
 LEGO Systems A/S

*FLL Sponsors*

National Instruments Corporation  
 SAP

**2006 FIRST LEGO LEAGUE CHAMPIONSHIP TOURNAMENT SPONSORS**

*U.S. Championship Tournaments*  
*Adventist Championship Tournament*  
*Berrien Springs, MI*  
 Adventist Robotics League  
 Andrews University

*Alabama Championship Tournament*  
*Huntsville, AL*  
 Atlantic Scientific  
 Liberty Middle School

*Alaska Anchorage Championship Tournament*  
*Anchorage, AK*  
 Alaska Robotics Education Association  
 Anchorage School District  
 BP  
 GCI

*Alaska Fairbanks Championship Tournament*  
*Fairbanks, AK*  
 Alaska Robotics Education Association  
 BP  
 The FNSB School District

*Arizona Championship Tournament*  
*Phoenix, AZ*  
 General Motors Corporation  
 Harley Davidson Motor Company  
 Honeywell, Inc.  
 Link West, Inc.

*Arkansas Championship Tournament*  
*Mountain Home, AR*  
 Mountain Home High School  
 Science & Technology Group

*C. California Championship Tournament*  
*Clovis, CA*  
 American Tees  
 Clovis Unified School District  
 Doc Buchanan High School *FIRST* Robotics Competition Team  
 Madtown Robotics - Madera High School *FIRST* Robotics Competition Team  
 Society of Hispanic Professional Engineers - Fresno Chapter

*Los Angeles, California Championship Tournament*  
*Los Angeles, CA*  
 Costco  
 Frank Kenney Real Estate Team at Moore & Associates Realtors  
 Manhattan Beach Unified School District  
 VoX Productions

*N. California Championship Tournament*  
*San Jose, CA*  
 Los Altos Robotics  
 LSI  
 San Jose City College  
 Semiconductor Industry Association (SIA)  
 Xerox PARC (Palo Alto Research Center)

*S. California Championship Tournament*  
*Carlsbad, CA*  
 LEGOLAND

*Colorado Championship Tournament*  
*Boulder, CO*  
 Ball Aerospace  
 CH2M Hill  
 Hewlett-Packard  
 IHS  
 Lockheed Martin Corporation

*Connecticut Championship Tournament*  
*New Britain, CT*  
 Central Connecticut State University, School of Technology  
 Connecticut State Department of Education  
 Science Center of Connecticut

*Delaware Championship Tournament*  
*Newark, DE*  
 AstraZeneca Pharmaceuticals  
 Brandywine Electronics Ltd.  
 DaimlerChrysler Corporation Fund  
 Delmarva  
 DuPont Center for Collaborative Research & Education  
 DuPont Crop Protection  
 DuPont Engineering  
 DuPont Graphics  
 General Motors – Saturn Wilmington Assembly Plant

W.L. Gore & Associates, Inc.  
 Graphics Unlimited  
 Hy-Point Farms  
 Johnson Controls  
 PSC, Inc.  
 Rohm & Haas Company  
 Rohm & Haas Electronic Materials  
 Rotary Club of Brandywine Hundred  
 Smith Reed  
 Society of Women Engineers

*Florida Championship Tournament*  
*Melbourne, FL*  
 FIT IEEE Chapter  
 GE Rail – GRO  
 Private Wealth Management  
 Society of Women Engineers – Space Coast Chapter  
 The Pink Team  
 Touch Your World  
 Walt Disney World Design & Engineering

*Georgia Championship Tournament*  
*Atlanta, GA*  
 Center for Education Integrating Science, Mathematics, and Computing (CEISMC) at Georgia Tech  
 Netherlands Community American Trust  
 School of Electrical and Computer Engineering at Georgia Tech  
 Shell  
 Women in Engineering

*Hawaii Championship Tournament*  
*Honolulu, HI*  
 American Society of Mechanical Engineers (ASME), University of Hawaii Manoa Student Chapter  
 Hawaiian Electric Company  
 Oceanit  
 University of Hawaii, College of Engineering

*Illinois Championship Tournament*  
*Arlington Heights, IL*  
 Caterpillar Inc.  
 Motorola, Inc.  
 Sonoscan, Inc.

*Indiana Championship Tournament*  
*Fort Wayne, IN*  
 Indiana University-Purdue University Fort Wayne  
 ITT Corporation

*Iowa Championship Tournament*  
*Ames, IA*  
 Cotton Family Foundation  
 Mark & Carolyn Guidry  
 Iowa State University, College of Engineering  
 Rockwell Collins  
 Square D  
 Loren Zachary

*Kentucky Championship Tournament*  
*Bowling Green, KY*  
 Kentucky Space Grant Consortium  
 Toyota/TEMA  
 Western Kentucky University:  
 Office of the Provost  
 Ogden College of Science and Engineering

*Louisiana Championship Tournament*  
*Metairie, LA*  
 FIRST Impressions Screen Printing  
 Grace King High School  
 The Bruce J. Heim Foundation  
 Intralox, L.L.C.  
 Jefferson Parish School Board  
 Kentwood Water  
 Louisiana Engineering Advancement Program (LEAP) Michoud  
 Motorola Foundation  
 NASA Stennis Space Center  
 Orleans Parish Schools  
 The Schreier-Edison Foundation  
 Tulane University  
 University of New Orleans

*Maine Championship Tournaments*  
*Castine/Jay, ME*  
 Jay School Department  
 Maine Maritime Academy  
 Maine Robotics

*Maryland Championship Tournament*  
*Catonsville, MD*  
 Lockheed Martin Corporation  
 Northrop Grumman Corporation

*E. Massachusetts Championship Tournament*  
*Quincy, MA*  
 Gillette  
 Quincy Public School System

*W. Massachusetts Championship Tournament*  
*Worcester, MA*  
 Raytheon Company  
 Worcester Polytechnic Institute

*Michigan Championship Tournaments*  
*Novi, MI*  
 General Motors Corporation

*Flint, MI*  
 General Motors Corporation  
 Genesee Regional Chamber of Commerce  
 Kettering University

*Minnesota Championship Tournament*  
*St. Louis Park, MN*  
 INScITE

*Mississippi Championship Tournament*  
*Gautier, MS*  
 Mississippi Gulf Coast Community College  
 Motorola Foundation  
 NASA Stennis Space Center

Missouri - Kansas City Championship Tournament  
Kansas City, MO  
Ewing Marion Kauffman Foundation

Missouri - St. Louis Championship Tournament  
St. Louis, MO  
Mulligan Printing  
St. Louis Community College - Florissant Valley  
Campus

Montana Championship Tournament  
Bozeman, MT  
Montana NSF EPSCoR  
Montana Space Grant Consortium  
Montana State University:  
Center for Bio-inspired Nanomaterials  
College of Engineering

Nevada Championship Tournament  
Las Vegas, NV  
AERO Institute  
Albertsons  
Bechtel SAIC Company, LLC  
Cimarron-Memorial High School FRC Team 987  
FIRST Nevada  
NASA  
Nevada State Bank  
Rotary International  
University of Nevada, Las Vegas, College of  
Engineering

New Hampshire Championship Tournament  
Nashua, NH  
BAE Systems

New Jersey Championship Tournament  
Flanders, NJ  
County College of Morris County  
Mount Olive Board of Education  
Siemens Diagnostics Products

New York - Long Island Championship  
Tournament  
Middle Island, NY  
Battelle  
Brookhaven National Laboratory  
Event Pros Group  
Longwood Central School District  
School-Business Partnerships of Long Island, Inc.

New York - Lower Hudson Valley Championship  
Tournament  
Pleasantville, NY  
IBM, T.J. Watson Research Center  
MetLife  
Pace University:  
Bookstore  
Center for Student Development and  
Campus Activities  
Department of Athletics and Recreation  
Department of Buildings and Grounds  
Department of Chemistry and Physical  
Sciences

New York - New York City Championship  
Tournament  
New York City, NY  
American Express  
Con Edison  
Credit Suisse  
David L. Klein, Jr. Foundation  
Netherlands American Community Trust  
New Jersey Institute of Technology  
H.O. Penn Machinery  
Polytechnic University  
RoseTech Ventures LLC  
Verizon

New York - Rochester Championship Tournament  
Rochester, NY  
Bausch and Lomb Corporation  
J. W. Danforth Company  
IBM  
LaBella Associates  
LeChase Corporation  
Postler and Jaeckle  
Rochester Gas and Electric  
Schuler-Haas Corporation  
University of Rochester:  
Office of Admissions and Financial Aid  
School of Engineering and Applied Sciences  
Xerox Corporation

New York - Troy Championship Tournament  
Troy, NY  
General Electric Company  
NYSTAR  
Rensselaer Polytechnic Institute

North Carolina Championship Tournament  
Brown Summit, NC  
Joseph M. Bryan Foundation  
Gateway University Research Park  
North Carolina A&T State University, College  
of Engineering  
United Technologies Corp.

North Dakota Championship Tournament  
Grand Forks, ND  
Advanced Engineering and Environmental  
Services, Inc.  
Basin Electric Power Cooperative  
Cargill  
HB Sound & Light  
Otter Tail Power Company  
Ralph Engelstad Arena, Inc.  
University of North Dakota  
University of North Dakota, School of  
Engineering and Mines

Ohio Championship Tournament  
Dayton, OH  
American Society of Mechanical Engineers  
(ASME), Dayton Section  
Battelle, Dayton Operations  
Ohio Educational Outreach Foundation  
Universal Technology Corporation

Wright-Patterson Air Force Base Educational  
Outreach  
Wright State University

Oregon Championship Tournament  
Hillsboro, OR  
Catlin Gabel School  
Eastern Oregon University  
ESCO  
FEI Company  
First Tech Credit Union  
IBM  
Intel Corporation  
McMenamins  
Mentor Graphics  
Microsoft Corporation  
ONAMI (Oregon Nanoscience and  
Microtechnologies Institute)  
Oregon Institute of Technology  
phtech  
RadiSys  
Vernier Software and Technology  
Ted Wheeler

Pennsylvania Championship Tournament  
Drexel Hill, PA  
Drexel University  
Upper Darby High School

W. Pennsylvania Championship Tournament  
Pittsburgh, PA  
Anonymous Donors  
Department of Defense  
DSF Charitable  
The Grable Foundation  
The Heinz Endowments  
National Robotics Engineering Consortium  
National Science Foundation  
PPG  
Robomatter, Inc.

Rhode Island Championship Tournament  
East Providence/Bristol, RI  
Advanced Interconnections  
East Providence School Department  
IEEE - Providence Section  
Lush Group, Inc.  
Rhode Island School of the Future  
Roger Williams University  
Time to Design

South Carolina Championship Tournaments  
Columbia, SC  
South Carolina State Department of  
Education, Office of Career and Technology  
Education  
University of South Carolina, College of  
Engineering and Computing

Tennessee Championship Tournament  
Cookeville, TN  
Tennessee Tech University  
UT-Battelle

C. Texas Championship Tournament  
Austin, TX  
Media Event Concepts  
National Instruments Corporation  
Silicon Laboratories  
SpawGlass  
University of Texas, College of Engineering

S. Texas Championship Tournament  
Houston, TX  
Children's Museum Houston  
Houston Independent School District  
Jacobs Engineering  
NASA Johnson Space Center  
University of Houston, College of Technology

W. Texas Championship Tournament  
Canyon, TX  
Amarillo College  
Bell Helicopter  
BWXT Pantex  
Sam's Club  
The Texas Alliance for Minorities in Engineering  
Texas Tech  
West Texas A&M University

Virginia Championship Tournament  
Blacksburg, VA  
Montgomery County Public Schools  
Virginia Cooperative Extension, 4-H  
Virginia Tech, College of Engineering

Washington Championship Tournament  
Bellevue, WA  
Battelle  
DigiPen Institute of Technology  
Individual Donations  
K&L Gates  
Microsoft Corporation  
Kevin Ross  
Seattle Robotics Association

West Virginia Championship Tournament  
Wheeling, WV  
American Electric Power  
LEGO Education  
Mid-Atlantic Region Space Science Broker  
West Virginia Space Grant Consortium  
Wheeling Jesuit University Center for  
Educational Technologies

Wisconsin Championship Tournament  
Hortonville, WI  
Appleton East High School  
J.J. Keller & Associates, Inc.  
Plexus Corporation  
Rockwell Automation  
WIRED  
Xcel Energy

Canada Championship Tournaments  
Alberta Championship Tournament  
Edmonton, Alberta  
Anthem Sportswear



## Dan Green 2007 Woodie Flowers Award Winner For best demonstrating excellence in teaching science, math, and creative design

Why do the students on his team call him Mr. *FIRST*? In our lives, each of us has shared an important connection with someone who broadened our horizons, provided encouragement, advised us, or served as instructor and role model. For young *FIRST* participants in Illinois, that person is likely to be Dan Green, lead mentor for FRC Team 111, "WildStang."

For twelve years, Dan has helped to shape and mold young minds to achieve their full potential. His fierce commitment knows no business hours. At any given time, he can be found helping students solve an engineering problem, coaching a Jr.FLL team, assisting in the founding of new teams, planning the FRC Midwest Regional or Illinois FLL Championship Tournament, or serving as play-by-play announcer at a *FIRST* event.

Dan has established a successful student, intern, employee, mentor cycle between WildStang and his employer, Motorola. Each year, Dan helps several graduating students secure internships at Motorola. These internships help establish credibility and potential future employment. A number of former team members are Motorola employees and are adult mentors on the team.

To witness the powerful, positive, and lasting impact that one person can have as a *FIRST* mentor, we need look no further than Dan Green.



SPONSORS

APEGGA (Association of Professional Engineers, Geologists and Geophysicists of Alberta)  
 ASET (The Association of Science and Engineering Technology Professionals of Alberta)  
 Edmonton Catholic Schools  
 Edmonton Economic Development Corp.  
 Waiward Steel

*British Columbia Championship Tournament*  
*North Vancouver, British Columbia*  
 JADE  
 Simon Fraser University, Surrey Campus  
 TD Canada Trust  
 TELUS General Motors

*Newfoundland/Labrador Championship Tournament*  
*Salmonier, Newfoundland*  
 DGM Software Development  
 Marine Institute  
 Memorial University  
 Newfoundland Science Centre  
 O'Donel High School

*Ontario Championship Tournament*  
*Toronto, Ontario*  
 3M Canada  
 Aramark  
 Attridge Transportation Inc.  
 Jalynn Bennett  
 S.M. Blair Family Foundation  
 Children's Technology Workshop  
 General Motors of Canada  
 Ifm  
 Imperial Oil Foundation  
 RBC Foundation  
 S Team Automation Services Division  
 Society of Manufacturing Engineers  
 Spectrum Education  
 St. Mildred's-Lightbourn School Parent Association

**Mexico Championship Tournament**  
*Mexico City, D.F.*  
 CANIETI (Cámara Nacional de la Industria Electrónica, Telecomunicaciones e Informática, A.C.)  
 Explora, descubre y crea, A.C.  
 Instituto Educativo Olinca, A.C.  
 ITAM (Instituto Tecnológico Autónomo de México)  
 ITESM Campus Estado de México  
 Papalote – Museo del Niño  
 PROMEDICI, S.A. De C.V.

**2006 FIRST LEGO LEAGUE OUTSIDE NORTH AMERICA**  
**Host Organizations**  
*Australia*  
 PRIME FLL

*Austria*  
 HANDS on TECHNOLOGY e.V.

*Belgium*  
 Stichting Techniekpromotie

*Brazil*  
 EDACom TECHNOLOGIA

*China*  
 SEMIA Limited

*Czech Republic*  
 HANDS on TECHNOLOGY e.V.

*Denmark*  
 FIRST Scandinavia

*Egypt*  
 IEEE - GOLD Egypt section

*Faroe Islands*  
 FIRST Scandinavia

*France*  
 Planète Sciences

*Germany*  
 HANDS on TECHNOLOGY e.V.

*Greenland*  
 FIRST Scandinavia

*Hungary*  
 HANDS on TECHNOLOGY e.V.

*Iceland*  
 FIRST LEGO League á Íslandia

*Israel*  
 FIRST Israel

*Japan*  
 FIRST Japan

*Jordan*  
 King Hussein Foundation

*Lithuania*  
 Lietuvos "Minties Odiseijos" Asociacija

*Netherlands*  
 Stichting Techniekpromotie

*Norway*  
 FIRST Scandinavia

*Peru*  
 ROBOTEC PERU

*Portugal*  
 Evoluir21 - Associação para o Desenvolvimento de Competências em Ciência, Tecnologia e Robótica

*Saudi Arabia*  
 National Talents Training Center

*Singapore*  
 Elpmis International Pte Ltd.

*Slovakia*  
 HANDS on TECHNOLOGY e.V.

*South Africa*  
 ZelTech SA

*South Korea*  
 ALCO / ICIRA

*Spain*  
 Invenio Logic s.l.

*Sweden*  
 FIRST Scandinavia

*Switzerland*  
 HANDS on TECHNOLOGY e.V.

*Taiwan*  
 K.Kingdom, Inc.

*Turkey*  
 Smartkids

*United Kingdom*  
 First Hand Technology Limited

**2006 FIRST VEX CHALLENGE SPONSORS**  
 FIRST Vex Challenge Premier Program Sponsor  
 Autodesk, Inc.

**FIRST Vex Challenge Partner**  
 Innovation First, Incorporated

**2006 FIRST VEX CHALLENGE TOURNAMENT SPONSORS**  
*Arizona Championship Tournament*  
*Phoenix, AZ*  
 Falcon Robotics, Team 842

*California - Los Angeles Area Championship Tournament*  
*Northridge, CA*  
 California State University  
 CSUN Chapter, SME  
 Small Manufacturers Institute

*California – San Diego Area Championship Tournament*  
*San Diego, CA*  
 Madison Robotics Team

*Northern California Championship Tournament*  
*San Jose, CA*  
 EMC Corporation  
 Evergreen Valley College  
 Playing at Learning  
 Starbucks

*Connecticut Championship Tournament*  
*Hartford, CT*  
 University of Hartford, College of Engineering, Technology and Architecture

*Diamond State Championship Tournament*  
*Wilmington, DE*  
 Drexel University  
 DuPont  
 University of Delaware

*Florida Championship Tournament*  
*Orlando, FL*  
 Blue Dot Film  
 Lake Highland Preparatory School  
 Stage Equipment and Lighting, Inc.

*Georgia Championship Tournament*  
*Atlanta, GA*  
 DeVry University

*Massachusetts Championship Tournament*  
*Worcester, MA*  
 Quinsigamond Community College

*Mexico Championship Tournament*  
*Mexico City, D.F.*  
 Art Center de México, SA de CV  
 Club de Yates de Acapulco, A.C.  
 General Motors de México  
 PROMEDICI, SA de CV  
 Universidad Panamericana, Mexico City, D.F.  
 Dr. Ignacio Navarro Zermeño

*Missouri Championship Tournament*  
*St. Louis, MO*  
 St. Louis Community College at Florissant Valley  
 St. Louis Science Center

*Montana Championship Tournament*  
*Bozeman, MT*  
 Center for Bio-Inspired Nanomaterials at  
 Montana State University  
 Montana NSF EPSCoR  
 Montana Space Grant Consortium  
 Montana State University, College of Engineering

*Midwest Championship Tournament*  
*Omaha, NE*  
 IEEE  
 Mount Michael Benedictine  
 Oriental Trading  
 Jim Schulte

*New Jersey Championship Tournament*  
*Ewing, NJ*  
 BAE Systems  
 The College of New Jersey  
 PSE&G  
 Technical Educators Association of New Jersey

*North Carolina Championship Tournament*  
*Greensboro, NC*  
 Cargill  
 Gateway University Research Park  
 North Carolina Agricultural and Technical State's Office of Summer Sessions and Outreach

*Oregon Championship Tournament*  
*Hillsboro, OR*  
 IBM – Oregon  
 ON Semiconductor

*Pennsylvania Championship Tournament*  
*Weatherly, PA*  
 Weatherly Area School District

*Rhode Island Championship Tournament*  
*Warwick, RI*  
 Business Innovation Factory  
 New England Institute of Technology  
 Rhode Island Science and Technology Advisory Council  
 Tech Collective

*South Carolina Championship Tournament*  
*Orangeburg, SC*  
 AT&T  
 Michelin  
 South Carolina Department of Education  
 South Carolina State University

*Southwest Championship Tournament*  
*Arlington, TX*  
 The University of Texas at Arlington, College of Engineering

*Toronto Ontario Provincial Championship Tournament*  
*Toronto, Ontario, Canada*  
 FIRST Robotics Canada  
 Ontario Science Centre

*Virginia Championship Tournament*  
*Farmville, VA*  
 Dominion Virginia Power  
 Farmville Wholesale Supply  
 Longwood University  
 Lowe's of Short Pump  
 Prince Edward County Public Schools  
 Robins Foundation  
 Southern Virginia Higher Education Center  
 Street and Company  
 SVRTC-ITTIP  
 Wire One Communications

*Washington State Championship Tournament*  
*Bellevue, WA*  
 Xavier High School  
  
*Wisconsin Championship Tournament*  
*Appleton, WI*  
 Kuka

## 2007 FIRST ROBOTICS COMPETITION

### KICKOFF SPONSOR

Brooks Automation

### 2007 FIRST ROBOTICS COMPETITION SUPPLIERS

#### Official Suppliers

Autodesk, Inc.  
FedEx Corporation  
Innovation First, Incorporated  
Intelitek, Inc.  
Microchip Technology Inc.  
National Instruments Corporation  
Rockwell Automation  
SMC Corporation of America  
Underwriters Laboratories Inc.

#### Diamond Suppliers

BishopWisecarver  
ebm-papst Inc.

#### Platinum Suppliers

4FX Design  
Analog Devices, Inc.  
BaneBots LLC  
Bimba Manufacturing  
Gardner Denver Thomas, Inc.  
IEEE  
igus® Inc.  
Keyang Electric Machinery Co., Ltd.  
Microsoft Corporation  
Parker Hannifin Corporation  
Terminal Supply Co.

#### Gold Suppliers

Clippard Instrument Laboratory, Inc.  
DENSO CORPORATION  
FCI BURNDY Products  
MK Battery  
Norgren  
PIAB Vacuum Products

#### Silver Suppliers

Delphi Corporation  
Diversified Systems, Inc.  
Festo Corporation  
Fisher-Price  
Freelin-Wade Co.  
Globe Motors  
KERK Motion Products  
Machine Science, Inc.  
Monnier, Inc.  
NASON  
Tyco Electronics Corporation

#### Bronze Suppliers

Bayer MaterialScience  
DEKA Research & Development Corporation  
The Fluid Power Education Foundation  
General Electric Company  
Mabuchi Motor Co., Ltd.  
SANYO Energy (USA) Corporation  
Schumacher Electric Corporation  
SERVO Magazine  
Vestmoore Warehousing

### Contributors

Allegro Microsystems, Inc.  
Anderson Power Products®  
AndyMark, Inc.  
Border States Electric  
CCL Industrial Motors, Ltd.  
Circuit Cellar  
General Cable Technologies Corporation  
Genlyte  
Graybar  
Happ Controls  
Hoffman Enclosures  
HPE Automation, Inc.  
Industrial Distribution Group  
Kent Elastomer Products, Inc.  
Legris  
LogoLoc Ltd.  
LORD Corporation  
Maplegate Media Group  
MMB Bearing Company  
Plastic Supply Inc.  
Protex Fasteners  
Qualtek Electronics Corp.  
Sager Electronics  
Samlex America  
Software Toolbox, Inc.  
WIKA Instrument Corporation  
Yellow Transportation, Inc.  
Yusen Associates

### 2007 FIRST ROBOTICS COMPETITION REGIONAL SPONSORS

*Arizona Regional*  
*Phoenix, AZ*  
Arizona Science Center  
Arizona State University  
Barbara and Craig Barrett  
Clean Room Plastics  
Jan Corey  
General Motors Desert Proving Grounds  
Honeywell Hometown Solutions  
Innovation First, Incorporated  
Intel Corporation  
ITT Technical Institute  
Delbert & Sharon Lewis  
Microchip Technology Inc.  
Microchip Technology Inc. Employees  
MTCF  
NXP Semiconductors  
Osborn Maledon  
Steve & Maria Sanghi  
STMicroelectronics  
Wells Fargo Bank  
White Electronics

*BAE Systems Granite State Regional*  
*Manchester, NH*  
BAE Systems

*Bayou Regional*  
*New Orleans, LA*  
Alford Advertising, Inc.

BLAST, Inc.  
Bruce J. Heim Foundation  
Innovation First, Incorporated  
Intralox  
NASA  
NASA Stennis Space Center  
Solidworks  
Tulane University  
United States Patent and Trademark Office  
University of New Orleans

*Boilermaker Regional*  
*West Lafayette, IN*  
The Coca-Cola Company  
Delphi Corporation  
General Motors Corporation  
Indiana Space Grant Consortium  
NASA

One Source  
Purdue University  
Rolls-Royce  
Schlumberger  
Snowbear

*Boston Regional*  
*Boston, MA*  
Allison Family Fund  
Anonymous Donor  
Boston Museum of Science  
Boston University  
Color Kinetics  
Credit Suisse First Boston  
Dunkin Donuts  
Fresh Tilled Soil  
Gillette  
Harvard University  
Infocitex  
iRobot Corporation  
Lincoln Laboratory, Massachusetts Institute  
of Technology  
Main Light Industries  
Massachusetts Institute of Technology  
MillDam Public Affairs  
Morgan Stanley  
Motorola, Inc.  
Olin College of Engineering  
Qdoba  
Richard & Susan Smith Family Foundation  
Textron  
Worcester Polytechnic Institute

*Brazilian Pilot*  
*Porto Alegre, Brazil*  
FEDEX Mercosul  
Johnson & Johnson (TBC)  
Pontificia Universidade Catolica RS  
Rede Brasil Sul (RBS)

*Buckeye Regional*  
*Cleveland, OH*  
Battelle Memorial Institute  
Cleveland Committee-OAI  
Cleveland Foundation

Cleveland Indians Baseball Team  
Cleveland Plain Dealer  
Cuyahoga Community College  
Goodrich Corp.  
GrafTech International Ltd.  
George Gund Foundation (Ideastream)  
Key Foundation-Key Bank  
MAGNET  
NASA Glenn Research Center  
Nordson Corporation  
NorTech  
Ohio Aerospace Institute  
Ohio Space Grant Consortium  
Paragon Tech  
Parker Hannifin Corporation  
RPM International, Inc.  
Sierra Lobo, Inc.

*Chesapeake Regional*  
*Annapolis, MD*  
AnthroTronix, Inc.  
Capitol College  
Capitol Segway  
Crabtree & Co.  
Evolving Communications  
The Henry Foundation, Inc.  
Hughes Network Systems  
Lockheed Martin Corporation  
NASA  
Parsons  
PhRMA (The Pharmaceutical Research and  
Manufacturers of America)  
Pipeline Trading Systems, LLC (A.R. Berkeley)  
The Sylvan Laureate Education Foundation  
TechVision 21  
United States Naval Academy  
United States Office of Naval Research  
United States Patent and Trademark Office

*Colorado Regional*  
*Denver, CO*  
Ball Corporation  
CH2M Hill  
DeVry University  
Emerging Ventures  
Hewlett-Packard  
IEEE - Denver Section  
IHS (Information Handling Systems)  
Lockheed Martin Corporation  
Raindance Communications  
Stellar Solutions  
Technetronic Solutions, Inc.

*Davis Sacramento Regional*  
*Davis, CA*  
Crowley Children's Fund  
ISPE Bay Area Chapter  
KVIE  
LRG Capital Group  
UC Davis Health System  
University of California, Davis



Stephan Turnipseed  
Executive Vice President, Pitsco &  
General Manager, LEGO Education NA Division

LEGO Education North America is not an ordinary supplier, but is a part of every step in the process to make the FLL program successful. From receiving and shipping all FLL team and Operational Partner orders in the U.S. to handling customer technical support calls, LEGO Education NA goes outside the realm of product support and provides program support. This “can-do” spirit is expressed loudly from the top down, stemming from Stephan Turnipseed. Stephan has been a key player in the relationship between FLL and LEGO Education NA since its inception in 1998. It is his strong belief in the goals and vision of FIRST LEGO League that inspires his employees to take FLL to the next level.

Established in 1997, LEGO Education North America is a joint venture between Pitsco, Inc. and the educational division of The LEGO Group. This relationship was cemented on a common philosophy: Well thought-out, hands-on activities motivate students and create a fertile environment for learning. This shared philosophy is the reason that LEGO Education NA is a perfect match for FLL.

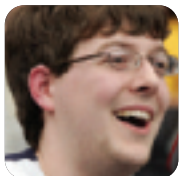

SPONSORS

*Detroit Regional  
Detroit, MI*

The Castaing Family Foundation  
DaimlerChrysler Corporation Fund  
The DTE Energy Foundation  
Ford Motor Company Fund  
General Motors Corporation  
JPMorgan Chase Foundation  
Plexus Online  
SAE Detroit  
State of Michigan-Michigan Department of Labor and Economic Growth  
Toyota Corporation  
UGS Corporation  
United States Army Tank Automotive Research, Development and Engineering Center (TARDEC)  
Wayne State University  
WWJ Newsradio 950

*Finger Lakes Regional  
Rochester, NY*

Bausch & Lomb Incorporated  
Democrat & Chronicle  
Eastman Kodak Company  
Frontier Corp.  
Harris RF Corporation  
JML Optical Industries, Inc.  
William G. McGowan Charitable Foundation  
Optimization Technology/Bill Pollock  
Ortho-Clinical Diagnostics (a Johnson & Johnson Company)  
William Pollock  
Rochester Business Journal  
Rochester Institute of Technology  
Rochester Institute of Technology Office of Government and Community Relations  
Philip Saunders  
Trident Precision Manufacturing  
Xerox Corporation  
Ronald L. Zarrella

*Florida Regional  
Orlando, FL*

AAA  
ABB  
DeVry University - Orlando  
Florida High Tech Corridor  
Florida Space Grant Consortium  
Harris Corporation  
Jones, Edmund & Associates  
Leftwich Consulting Engineers  
Motorola, Inc.  
NASA Kennedy Space Center  
Northrop Grumman Corporation  
Parsons Corp.  
Progress Energy  
Siemens Power Generation  
Sypris Test & Measurement  
United Space Alliance  
University of Central Florida  
University of South Florida  
Walt Disney Company

*GM/Technion Israel Regional  
Tel Aviv, Israel*

AD Consultants  
Altshular Shacham  
Alubin  
American Israeli Friendship League  
Applied Materials  
Ariel Investment Company  
Bank Hapoalim  
Bialkin Family Foundation  
Boeing Israel  
Bovin Family Foundation  
Greg Brennema  
James A. Cannavino  
Richard Cavanagh  
Clal Industries  
James J. Coleman, Jr.  
The Leon & Toby Cooperman Foundation  
Jeff Cunningham  
Deutsch Dagan  
James Dimon  
Irwin Dorros  
Elbit Systems  
General Motors Foundation  
General Motors - UMI  
Alfred G. Goldstein  
Jeff Goodman  
Ham-Let  
Roger & Susan Hertog  
Intelitek, Inc.  
Iscar  
Israel Air Force Association  
Israel Aircraft Industries  
Ituran  
Dean Kamen  
Kardan  
Earle W. Kazis  
The Lautenberg Foundation  
Robert J. Levenson  
Stuart Levine & Assoc.  
Lowes Foundation  
Mabarot  
Bernard Marcus  
National Instruments Corporation  
Morris Offit  
Opgal  
Orni Petrushka  
Rafael  
Rashi Foundation  
Steven Rattner & P. Maureen White  
RoboGroup  
Daniel & Joanna S. Rose Fund  
Arthur Ross Foundation, Inc.  
Edward B. Rust, Jr.  
SanDisk  
SAP  
Stephan Shepard & Lynn Povich  
Walter Shipley  
Paul Silberberg  
Sasha Smukler  
Tadiran Communications

Tadiran  
Henry & Marilyn Taub  
Technion Israel Institute of Technology  
Tel Aviv Municipality  
Tescom  
Tides Foundation  
Andrew Tisch  
United Jewish Communities of Metrowest New Jersey  
Unitronics  
Universal Trucks Israel  
Vilar International  
Robert C. Waggoner  
Stanley A. Weiss  
Josh Weston

*Great Lakes Regional  
Ypsilanti, MI*

AVL  
DaimlerChrysler Corporation Fund  
Delphi Foundation  
Electronic Data Systems  
Ford Motor Company Fund  
General Motors Corporation  
ITT Educational Services, Inc.  
Magna-Intier Automotive EE  
Plexus Online  
Society of Women Engineers  
State of Michigan - Michigan Department of Labor and Economic Growth  
Toyota Corporation  
Washtenaw Community College  
WWJ Newsradio 950

*Greater Kansas City Regional  
Kansas City, MO*

Aquila, Inc.  
AT&T  
Burns & McDonnell Engineering Company  
DeVry University - Kansas City Campus  
Fortress Technologies  
GE Transportation Global Signaling  
General Motors Fairfax Assembly Plant  
Great Plains Network (GPN)  
H&R Block  
Internet2  
Kansas City Kansas Community College  
Ewing Marion Kauffman Foundation  
Kwik Paint Products  
LifeSize  
Metropolitan Community College  
Midwest Research Institute  
MOREnet  
Polycom  
Premier Manufacturing Support Services, Inc.  
Tandberg  
University of Missouri-Kansas City:  
Civil Mechanical Engineering  
Computer Science Electrical Engineering  
Vbrick Systems, Inc.

*Greater Toronto Regional  
Mississauga, Ontario, Canada*  
John Abele, The Argosy Foundation  
Bell Canada  
Jalynn Bennett  
Bombardier Aerospace  
Discovery Channel  
Flatline Solutions  
General Motors of Canada  
Hershey Canada  
Hewlett-Packard Canada  
Imperial Oil Foundation  
The Kingbridge Centre  
Levitt Safety  
McMaster University  
MDA Space Missions  
Ontario Science Center  
Power Corporation  
Pratt & Whitney Canada  
Professional Engineers of Ontario  
Province of Ontario  
Queen's University  
Ryerson University  
SMC Pneumatics  
Society of Manufacturing Engineers  
TD Bank Financial  
Toronto District School Board  
Toronto Hydro  
University of Guelph  
University of Toronto  
University of Waterloo

*Las Vegas Regional  
Las Vegas, NV*

Bearing Belt Chain Company, Inc.  
Bechtel SAIC Company, LLC  
FIRST Nevada  
Robert Mendenhall and Las Vegas Paving Corporation  
NASA  
National Security Technologies, LLC  
SAIC Venture Capital Corporation  
Southwest Gas Corporation  
TIMET  
Tronox, LLC  
University of Nevada, Las Vegas  
University of Nevada, Las Vegas, Anonymous Faculty Members

*Lone Star Regional  
Houston, TX*

Amery Bank  
American Society of Mechanical Engineers, Petroleum Division  
Anadarko Petroleum Corporation  
BJ Services  
BP  
ConocoPhillips  
James R. Crane Foundation  
Jerry & Nanette Finger Foundation  
GlobalSantaFe Corporation  
Greater Houston Community Foundation  
Mrs. William Griffin

Hellmuth, Obata & Kassabaum  
The Houston Endowment Inc.  
ITT Educational Services, Inc.  
Jacobs Engineering  
Kellogg Brown & Root, LLC  
Kirby Corp.  
NASA Johnson Space Center  
National Instruments Foundation  
Plains Exploration and Production Company  
Rockwell Fund  
Spectra Energy  
Trans Ocean  
W&T Offshore  
Woodforest National Bank

*Los Angeles Regional  
Los Angeles, CA*

The Annenberg Foundation  
Luscombe Engineering  
NASA Jet Propulsion Laboratory  
Kenneth T. & Eileen L. Norris  
Northrop Grumman Corporation  
Oppenheimer Brothers Fund  
Gerald Oppenheimer Family Foundation  
Raytheon Company  
The Arthur Spitzer Foundation  
Toyota Motor Sales, USA  
University of Southern California, College of Engineering

*Midwest Regional  
Chicago, IL*

Baxter Healthcare  
DeVry University  
Illinois Institute of Technology  
Motorola, Inc.  
Dennis Roberson  
University of Illinois-Chicago

*NASA / VCU Regional  
Richmond, VA*

American Institute of Aeronautics and Astronautics  
Booz Allen Hamilton  
CapTech Ventures, Inc.  
Commonwealth of Virginia  
Marie Dennett Foundation  
Dominion  
DuPont Spruance, Richmond  
Genworth Financial  
Greater Richmond Partnership, Inc.  
Greater Richmond Technology Council  
The Groot Family Foundation  
Jewett Machine  
Lockheed Martin Corporation  
Lowe's of Short Pump  
Anna Marsh  
Micron Technology, Inc.  
Moore Family of Dealerships  
NASA Langley Research Center  
The Netherlands American Community Trust, Inc.  
Qimonda  
Raytheon Company



Richmond Joint Engineers Council  
Robins Foundation  
Ronald A. Williams, Ltd/Technology for Teaching  
Science Museum of Virginia  
State Fair of Virginia  
SyCom Technologies  
United States Patent and Trademark Office  
Virginia Commonwealth University  
Wachovia

*New Jersey*  
*Trenton, NJ*  
ADP  
Bristol-Myers Squibb  
Johnson & Johnson  
Jacqueline McMullin  
MetLife  
NASA  
New Jersey Institute of Technology  
Port Authority of New York and New Jersey  
Prudential Foundation  
Josh & Judy Weston

*New York City Regional*  
*New York, NY*  
Lawrence Ackman  
Adco Electrical Corporation  
Mellisa Bausano  
Bezos Family Foundation  
Bloomberg L.P.  
CDI Business Solutions  
Check Point Software  
Comp2Kids  
Con Edison  
Credit Suisse Americas Foundation  
Credit Suisse Charity World Cup  
Credit Suisse Holiday Party  
Dancing Tides Foundation  
David Dangoor  
Data, Inc.  
Steven Diamond  
Michael Dubno  
Esther Dyson  
Gambit Technologies, Inc.  
E.E. & Victoria Geduld  
Goldman Sachs & Co.  
Goldman Sachs Bowlathon - Employees and Friends  
JB Hanauer & Co. in memory of Jacob Goldman  
Hennessy Family Foundation  
Info Technologies  
Ali & Peter Jennison  
Johnson & Johnson  
JPMorgan Chase Foundation  
Juniper Networks  
McGraw-Hill Companies  
Thomas & Paula Gabrielle McInerney  
MetLife  
George K. Moss

MTA New York City Transit  
Robert Neustein  
New Jersey Institute of Technology  
Open Systems Tech  
Michael & Virginia Palmer  
Pershing Square Capital Management  
Pevaroff Cohn Family Foundation  
Polytechnic University  
Port Authority of New York and New Jersey  
RMS Computer Corp.  
Tami Rosen  
K. Russo Associates, Inc  
Jonathan Sobel & Marcia Dunn  
Michael W. Sonnenfeldt  
Joseph Spiro  
SSTAMAX Inc.  
Sybase  
Tarrant Partners, LP  
Top Tier Associates, LLC  
Trine Aspects, Ltd.  
Two Sigma Investments, LLC  
UJA Federation  
Henricus Van Der Lee  
Verizon  
Barry Weinberg  
Josh & Judy Weston  
Whitehead Foundation

*Pacific Northwest Regional*  
*Portland, OR*  
Autodesk, Inc.  
Digimarc  
HW & CDG Irwin Foundation HP  
ITT  
Microchip Technologies  
Microchip Technologies Employees  
Olympus Controls  
Eri & Cynthia Strid - Cascade Microchip  
Brogan Thompson  
United States Air Force - Kevin Lockridge  
Juan Young Trust

*Palmetto Regional*  
*Columbia, SC*  
AT&T  
BMW  
Bose  
City of Columbia, South Carolina  
DP Professionals  
Inter Tech Corp.  
Michelin  
Palmetto Partners in Science & Technology  
Progress Energy  
Siemens Diesel Systems Technology, LLC  
SK Strategies, LLC  
South Carolina Department of Education, Career and Technology Education  
South Carolina Electric & Gas Co. (SCE&G)  
University of South Carolina, School of Engineering and Information Technology  
Verizon

*Peachtree Regional*  
*Duluth, GA*  
Karen Albrecht  
American Institute of Aeronautics and Astronautics  
Applied Systems Intelligence, Inc.  
AT&T Georgia  
Arthur M. Blank Family Foundation  
DeVry University  
EMS Technologies  
Georgia Institute of Technology  
Georgia Research Alliance  
IT Solutions  
Johnson Research and Development Co., Inc.  
Kimberly-Clark Corporation  
Lockheed Martin Corporation  
NASA  
NCR  
The Netherlands American Community Trust, Inc.  
Scientific-Atlanta, A Cisco Company  
Sevaa Group, Inc.  
Siemens Energy & Automation, Inc.  
Southern Company  
Southern Polytechnic State University  
The UPS Foundation  
Women in Electronics  
Women in Technology (WIT) Foundation

*Philadelphia Regional*  
*Philadelphia, PA*  
Cotswold Foundation Trust  
Drexel University  
Dupont  
ETC (Environmental Tectonics Corp.)  
Independence BC&BS  
Motorola Broad Band Communications Sector  
PECO  
Rohm & Haas Company  
Sunoco

*Pittsburgh Regional*  
*Pittsburgh, PA*  
Carnegie Mellon University  
Catalyst Connection  
The Heinz Endowments  
ITT Technical Institute

*San Diego Regional*  
*San Diego, CA*  
Ethertronics  
NASA  
Northrop Grumman Corporation  
QUALCOMM Incorporated  
University of California, San Diego

*SBPLI Long Island Regional*  
*Hempstead, NY*  
BAE Systems  
Battelle Memorial Institute  
BDS  
Bethpage Federal Credit Union

DeVry University  
Eastern Construction Management  
EDO Corporation  
Farmingdale University  
Festo Corporation  
Hofstra University  
InfoHighway, Inc.  
Ingerman Smith LLP  
New York State Senator Owen H. Johnson  
JPMorgan Chase  
Lackmann Food Service  
Leard Environmental Service, Inc.  
Long Island Fiber Exchange  
John Loonam  
Moore Stephens  
Municipal Testing Labs  
Nassau Educators Federal Credit Union  
Netsmart  
North Atlantic Industries  
Northrop Grumman Corporation  
School Construction Consultants  
South Oaks Hospital  
Suffolk County Legislator Steven Stern  
Stony Brook University  
Suffolk County National Bank  
Teachers Federal Credit Union  
WaMu

*Silicon Valley Regional*  
*San Jose, CA*  
EMC Corporation  
Google, Inc. and the Brin Foundation  
NASA Ames Research Center  
Playing at Learning  
San Jose State University, College of Engineering

*St. Louis Regional*  
*St. Charles, MO*  
ABNA Engineering  
AT&T  
Harry Baker  
James G. Berges  
Boeing Employees Community Fund  
Brandeis University  
The Doerr Family  
DRS Technologies  
Emerson  
IBM  
Ignite Communications  
Innoventor  
Lindenwood University  
Carol B. Loeb  
MasterCard International  
James Mulligan Printing Company  
The Olympians  
Gordon Robinson  
The Saigh Foundation  
Saint Louis Science Center



General Motors  
2007 Founder's Award Recipient  
*For exceptional service in  
advancing the ideals and mission of FIRST*

General Motors Corporation (GM), the world's largest automaker and global industry sales leader for 76 years, leads by example. A *FIRST* Founding Sponsor and partner for over a decade, GM plays a central role in inspiring the innovators of tomorrow.

GM's influence is enormous. Thanks to its contributions, over 12,000 young people from Canada to Brazil and from California to Israel are developing their ability to meet the pressures of deadlines, budgets, and real-world competitive forces. Over 275 GM engineers, machinists, technicians, and other employees mentor and support *FIRST* teams. GM provides crucial funding for FRC and FLL events and teams. Every year, the GM Foundation earmarks over \$135,000 to specifically support struggling inner-city school districts to ensure that kids in those areas have an equal chance to participate in *FIRST* programs.

GM is bringing its vision and commitment to innovation and technology to young people around the world, preparing them for success in the 21st century workplace.



The Seeser Family  
Society of American Military Engineers  
Society of Manufacturing Engineers  
St. Louis Community College

*UTC Connecticut Regional  
Hartford, CT*

The Connecticut Center for Science and  
Exploration  
United Technologies Corporation

*Waterloo Regional  
Waterloo, Ontario, Canada*

Christie Digital Systems  
Discovery Channel  
Levitt Safety  
Maplesoft  
NDI  
Province of Ontario  
The Record  
RIM  
TD Bank Financial  
Toyota Motor Manufacturing Canada  
University of Waterloo  
University of Waterloo, Faculty of Engineering  
University of Waterloo, Federation of  
Students

*West Michigan Regional  
Allendale, MI*

Autocam Corp.  
Balanced Enterprise Solutions  
Clipper Belt Lacer Company  
General Motors Corporation  
Grand Valley State University  
ITT Educational Services  
Kendall Electric  
Meijer  
Pioneer Construction  
Plexus Online  
Progressive AE  
State of Michigan - Michigan Department of  
Labor and Economic Growth  
Steelcase, Incorporated  
United States Army Tank Automotive  
Research, Development and Engineering  
Center (TARDEC)  
Westwater Group (J.C. Huizenga)  
Wolverine Coil Spring

*Wisconsin Regional  
Milwaukee, WI*

Bucyrus  
GE Healthcare  
M&I Bank  
Marquette University  
Milwaukee Area Technical College  
Milwaukee School of Engineering  
George Mosher  
NASA  
Quad Graphics  
Rockwell Automation Charitable Corporation

C.G. Schmidt  
Waukesha County Technical College

**2007 FIRST ROBOTICS COMPETITION TOP  
TEAM SPONSORS**

*(Ten or more teams in 2007)*  
American Electric Power  
BAE Systems  
Bezos Family Foundation  
Con Edison  
DaimlerChrysler Corporation  
Delphi Automotive Systems  
 DeVry University  
Ford Motor Company  
General Electric Company  
General Motors Corporation  
Google, Inc.  
Houston Robotics  
Intel Corporation  
ITT Technical Institute  
Johnson & Johnson and Affiliates  
Ewing Marion Kauffman Foundation  
Lockheed Martin Corporation  
Motorola, Inc.  
NASA  
Northrop Grumman Corporation  
Qimonda  
QUALCOMM Incorporated  
Raytheon Company  
Siemens Corporation  
Richard & Susan Smith Family Foundation  
Toronto District School Board  
United Technologies Corporation  
Verizon Communications Inc.  
The Walt Disney Company

**2007 FIRST ROBOTICS COMPETITION TEAM  
SPONSORS**

21st Century Fund  
3M  
4H Robotics  
5 Star Racing  
74 Proud Grandmas  
A Better Mousetrap Machining  
A Frame Awards, Inc.  
A&M Industrial Supply  
AAI  
AAI Corporation  
Aalderink Electric Co.  
Aaron Rollison Memorial Fund  
ABB  
ABB Automation, Inc.  
ABCO Automation  
ABELSoft Corporation  
Academic Funding Foundation  
L. Ackman  
Accu Tech  
AccuFab, Inc.  
ACE  
ACE Clearwater Enterprises  
ACE Hardware  
Acme Networking

ACS Engineered Systems  
ACTI  
ADJ HUX  
ADP  
Advanced Industrial Supply  
Advanced Manufacturing Techniques, Inc.  
Advanced Network Systems, Inc.  
Advanced Technology Services  
Advanced Web Systems  
AdvanceSC  
AEP SWEPCO  
AEP, Texas  
Aerojet  
Aerospace Futures Alliance  
AFCEA  
AFNORTH Booster Club  
After School Matters & Motorola, Inc.  
After School Matters City of Chicago  
Agilent Technologies, Inc.  
AHS PTSA  
Arthur S. Ainsberg  
Airborn Flightware  
Aircom Manufacturing  
Akamai Foundation  
Alabama A&M University  
Alan Steel  
Alaska Robotics Education Association  
Albany Rotary Clubs  
Albar Industries  
Albertsons  
Alcoa Fastening Systems  
Alexander Mechanical Contractors  
Algiers Charter Association  
Algonquin College  
Alinabal  
ALION  
Alion Science & Technology  
Allegro Microsystems, Inc.  
ALLFAST Fastening Systems, Inc.  
Alliance Industries  
Allied Marine and Industrial  
Allied Security Fence  
Allison Transmission  
ALLTECH  
Alpha Automation  
The Alphabet Garden LLC  
ALRO Steel  
Alstom  
Alstom Power, Inc.  
Altek  
Altshuler Shaham  
Altuglas International - Arkema Group  
Alubin  
The Alumni Association of The Bronx High  
School of Science  
AM Fab  
AM General  
Amarildo  
American Acrylics USA LLC  
American Astronautical Society  
American Axle

American Electric Power  
American Electrical, Inc.  
American Elements  
American Federal  
American Honda Motor Company, Inc.  
American Institute of Aeronautics and  
Astronautics  
American Pacific Corporation  
American SHOWA  
American Society of Mechanical Engineers  
American Spouses Club  
American Systems Engineering Corporation  
American Women of Geilenkirken  
Americast  
Ametek Dixon  
AMF Bakery System  
Amherst Quarries  
AMI Semiconductor, Inc.  
Amphenol  
Amplifier-Research  
Anadarko Petroleum Corporation  
Analex Corporation, Inc.  
Analog Devices  
Analytical Graphics, Inc.  
Anchor Appliance  
Anderson Career and Technology Center  
Anderson Power Products®  
Andrews Space Incorporated  
Android Industries  
Annapolis Advisors LLC  
Anne Arundel Technical Council  
Annenberg Foundation  
Anonymous  
AOL  
Apex Machine Co.  
Apex Manufacturing Services Ltd.  
Apotex Inc.  
Applied Design  
Applied Industrial Technologies  
Applied Information Management (AIM)  
Institute  
Applied Manufacturing Technologies  
Applied Systems Intelligence, Inc.  
Apptech, Inc  
Aquila, Inc.  
ARC Specialties  
Arcata Associates, Inc.  
Arco Construction Co.  
AREA  
AREVA  
Argosy Foundation  
Ariat Foundation  
ARINC Technical Excellence Society  
AriZona Beverages  
Arkema Inc.  
ARM  
Army Research Laboratory  
ARO Technologies  
Arrow Metal Stamping  
Arrow Trailways of Texas  
ARVEST Bank

ArvinMeritor, Inc.  
Arylessence  
ASAP Property Management Inc.  
Ascent Media  
ASCO  
ASME International Petroleum Technology  
Institute  
ASRC  
ASRC Aerospace  
Assatec  
AssetPoint  
AT&T  
AT&T West  
Atomic Energy of Canada  
ATS Systems Oregon  
ATW: Advanced Technology and Testing  
Audible.com  
Aurora Flight Sciences  
Automated Data Processing  
Automation Direct  
Automation Electronics  
Automotive Components Holdings, LLC  
AVL  
AVL North America, Inc.  
B&K Corporation  
B3 Advanced Communication Systems  
Charles M. and Jeanne D. Bacon  
Bacon Foundation  
Bad Boys From Bay Shore Ltd.  
BAE Systems  
Baehr Foundation  
Baker College  
Baker Hughes-Centrilift  
Baldwin Foundation for Education  
Ball  
Ball Aerospace & Technologies Corp.  
Ball State University  
BalloonBRITES.com  
Bally Design  
Bangor Metals  
Bank Hapoalim  
Bank of America  
Banks Integration Group, Inc.  
Banner Engineering Corp.  
Barak Metal Industries  
Barkhouser Ford  
Barrie Family  
Barry Distributor  
Barry-Wehmiller PCMC  
Bartlesville Rotary Club  
Bassett Furniture, Inc.  
Battelle  
Battelle Memorial Institute  
Bausch & Lomb Incorporated  
Baxter Healthcare of Tampa Bay  
Bay Regional Medical Center  
Bayer Crop Science  
BCIT Foundation  
BD  
bd Systems  
BD's Mongolian Barbeque

SPONSORS

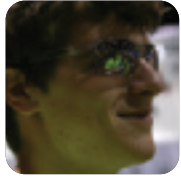

Beall Trailers of California, Inc.  
 Bearing Belt Chain Company, Inc.  
 Beatty International  
 Beaufort Engineering Services (BES)  
 Beaverton Education Foundation  
 Bechtel  
 Beckman Coulter  
 Beechwood Hardware  
 Behr America  
 Beitzel Corporation  
 Bell Canada  
 BellSouth  
 BellSouth Foundation  
 Bend Research  
 John Knox Bennet  
 Bentley Manufacturing  
 Bentley Systems Incorporated  
 Bentley World Packaging  
 W.M. Berg  
 Berger Manufacturing, Inc.  
 Berkshire Power  
 Berry Construction  
 Best Buy  
 Beta Sigma Psi Rolla Alumni  
 BeX Spray Nozzles  
 Bezos Family Foundation  
 Bhargava Foundation  
 Big R Stores  
 Bill Davis, Inc.  
 Biogen Idec Foundation  
 Birdwell Machine  
 Bittware, Inc.  
 Black & Decker Corporation  
 Black and Veatch  
 Black Rose Incorporated  
 Arthur M. Blank Family Foundation  
 Blast Foundation  
 Bloomberg L.P.  
 BlueChip Machine & Fabrication  
 Blueprint Automation  
 BMW of North America  
 BNG American Savannah River Corporation  
 Boeing  
 Boeing ECF  
 Boeing Israel  
 Bombardier Aerospace  
 Booker T. Washington Foundation for  
 Academic Excellence  
 Booz Allen Hamilton  
 Boral Bricks  
 Borg Inc.  
 Borg Warner  
 BorgWarner Morse TEC  
 BOSCH  
 Bosch Rexroth  
 Boston Scientific Cardiac Rhythm  
 Management  
 Boston Scientific Corporation  
 Boston University  
 Bowen Race Cars  
 Bowling Green State University

BP  
 BP America  
 BP&R Engineering  
 Brackett Aircraft  
 Bradley Investments, LLC  
 Breakthrough Conversations Inc.  
 Brenner Tank  
 Bresser Construction Management Inc.  
 Bridgeman Machines  
 Bridgestone Firestone  
 Briggs & Stratton Corporation  
 Brimatco Corporation  
 Bristol-Myers Squibb  
 Broadbent & Associates  
 Bromberg and Sunstein  
 Brookhaven National Laboratory  
 Brooklyn Tech Alumni Association  
 Brown University  
 Browns Needlework  
 BRP US Inc.  
 Bruce Power  
 Buckingham Farm Bureau  
 Bud Campbell Associates, Inc.  
 Bug-o  
 Bunting Sand & Gravel  
 Bureau of Reclamation  
 Burger & Brown Engineering  
 Burgess & Co.  
 Burgess Pigment  
 Burns and McDonnell Engineering  
 BVR Systems  
 Bytewise  
 C & H Refrigeration  
 C-STEM  
 C-STEM Teacher & Student Support  
 Services, Inc.  
 C&L Technologies  
 CAB Incorporated  
 Cableform, Inc.  
 Cachelan  
 Cal Poly San Luis Obispo  
 Calcagni Associates Real Estate  
 California Imaging Institute  
 California Polytechnic State University  
 Pomona, College of Engineering  
 California State University, Los Angeles-MEP  
 California State University, Northridge  
 Calit2  
 Caltech Submillimeter Telescope  
 Cambridge Angels  
 Campbell's Soup  
 CAMS PTSO  
 Canadian Bearings Ltd.  
 Canadian Standards Association  
 Canary Wellhead  
 Canoga Perkins  
 Canon Virginia, Inc.  
 Canyon Engineering  
 Capaldi Corporation  
 Capco  
 CAPER

Capital Area Partners for Educational Reform  
 Capitol Honda  
 CapTech  
 CapTech Ventures, Inc.  
 Carbon Fiber Tube Shop  
 Carcannon Corporation  
 Carle Place Educational Foundation  
 Carleton University  
 Carman-Ainsworth Education Foundation  
 Carpenters Local #308  
 Carter Burgess Engineers  
 Carter Lumber  
 Carver Yacht Group  
 Cascade Engineering  
 Case Western Reserve University  
 Casper College  
 Castle & Cooke, Inc. Dole Plantation  
 Caterpillar Inc.  
 CBW Automation  
 CCNY  
 CEC Controls Company, Inc.  
 CellExchange, Inc.  
 CELSOC  
 Cembell Industries  
 Centerline  
 Century Christian Church  
 Century Community College  
 Cerner  
 Cesarea Foundation  
 CG Schmidt Construction  
 CH2M Hill  
 Challenger Learning Center of Richland  
 County School District One  
 Chalmette Refining  
 Charles Machine Works (Ditch Witch)  
 Chase Bank  
 Chattanooga Engineers Club  
 Check-Mate Industries, Inc.  
 Chelsea Comfort Inn and Conference Center  
 Chelsea Tool  
 ChemTreat  
 Cheney Tech PTO  
 Chevron  
 Chevron Oil  
 Chiago Soft, Ltd.  
 Chicano And Latino Engineers and Scientist  
 Society (CALESS)  
 Chick-fil-A  
 Chinese Club of San Marino  
 Chipotle  
 Chipworks  
 Chrysler Proving Grounds  
 Cimatron  
 CitiBank  
 Citigroup  
 Citizen's State Bank of Finley  
 Citrix  
 City College of New York (CUNY)  
 City of Hammond  
 City of Manassas Public Schools Education  
 Foundation, Inc.

City of Poway  
 City of Wilsonville, Oregon  
 City Tech  
 Mickey & Debbie Clagg  
 Mickey Clagg  
 Clal Industries  
 Clarion Hotel  
 CLEATS Club Seat Grille  
 Cleveland TechWorks  
 CMCI  
 CNC Metal Fabrication  
 CNC Software  
 CNC Woodcraft  
 Coast to Coast Contracting  
 Cobb EMC  
 The Coca-Cola Company  
 Codman (a Johnson & Johnson Company)  
 Coffey Machining Services  
 COGCO  
 Coherent  
 Colborne Engineering  
 Collbran Job Corps  
 Collins Contracting Company  
 Collins Engineers, Inc.  
 Colonial Supplemental Insurance  
 Colorado School of Mines  
 Colorado University  
 Columbia University  
 Columbus Foundation  
 Columbus Public Schools  
 Columbus State Community College  
 Comau Pico  
 Combustion Dynamics  
 Combustion Sciences and Engineering  
 Comcast Cable  
 ComDev  
 Community Foundation of Danville  
 Pittsylvania County  
 Community Foundation of the Dan River  
 Region  
 Compass Solutions  
 Comporium  
 Compucraft  
 Computech  
 Computer Systems Corporation  
 Computer Vision Technology, Inc.  
 Con Edison  
 ConocoPhillips  
 Continental Plastics  
 Contra Costa College  
 Control Service  
 Convatec - Bristol-Myers Squibb  
 Conway National Bank  
 Cookshack  
 Cool Jewels  
 Cooley Group  
 Copper and Brass Sales  
 Michael Corbett DDS  
 Cordis Corporation (a Johnson & Johnson  
 Company)  
 Corning Tropel

## FIRST Scholarship Program 2007

*"The FIRST Worcester Polytechnic Institute Design Innovation Scholarship has changed my life forever. I never thought the program that got me interested in science and engineering would one day give me the chance of a lifetime to study at an amazing engineering school, worry free."*

Benjamin Roy, FRC Alumni  
 WPI Class '10, Electrical and Computer Engineering

The FIRST Scholarship Program is a link between the inspiration created by FIRST and higher education leading to careers in science and technology. Winning a FIRST Scholarship can make a difference to a student's choice of college or career. Sometimes it is what makes college possible!

The majority of FIRST Scholarships are from colleges or universities for enrollment at their campus, and a few are provided by corporations and professional associations and can be used at any school. In the 2007 season, we had fourteen colleges and universities join as new FIRST Scholarship providers.

Thanks to a total of 77 Scholarship providers, over 440 individual college scholarship opportunities, valued at over \$8 million, were available to FIRST Robotics Competition students. This year, for the first time, approximately 70% of those Scholarship providers expanded their eligibility requirements to include the FIRST Tech Challenge program.

Some of the FIRST Scholarships are for special majors such as engineering, math, science, computer science, design, or technology. Others are for any course of study. The values of scholarships vary from full tuition to under \$1,000. Most are renewable annually if the student maintains an acceptable academic average.

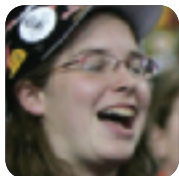

SPONSORS

Corry Contract Inc.  
 Corry Industrial Roundtable  
 Corry Lumber Co.  
 Corry Rubber Corp.  
 Costco  
 Cox & Company, Inc.  
 CP Films, Inc.  
 Craft Engineering  
 Ronald C. Crane  
 Creative Affair Universal Music  
 Publishing Group  
 Creative Edge Design and Performance  
 Credit Suisse  
 Crenshaw Alumni Association  
 Crenshaw Cougar Coalition  
 Crenshaw Eco Club  
 CRH Transportation  
 Criterium-Turner Engineers  
 Crosby Group, Inc.  
 Crosby-Brownlie, Inc.  
 Crossbridge Financial Group Inc.  
 Crown Oilfield  
 Crystal View Corp.  
 CTDI  
 CTS Corporation  
 Cuivre River Electric  
 Custom Engineering  
 Custom Finishers  
 Custom Paint & Silk Screen Inc.  
 Cuyahoga Community College  
 Cuyahoga County Department of Workforce  
 Development  
 CV Robotics  
 CyboSoft  
 CynTech Software  
 Cypress Computer Systems, Inc.  
 D&E Machining Inc.  
 D&M Metals  
 D&M Model and Machine Shop  
 D5Robotics: School District Five of Lexington  
 and Richland Counties  
 D6 Industries, Inc.  
 DaimlerChrysler Corporation  
 DaimlerChrysler Corporation Fund  
 DaimlerChrysler St. Louis South Assembly  
 Plant UAW Locals 100 & 597  
 Dakota Prairie Supply  
 Dallas Optical Systems  
 Dan's Robotic Team  
 Dana Corporation  
 Dana Long Manufacturing  
 Daniel Webster College  
 Daniels Foundation  
 Danville Pittsylvania County Chamber of  
 Commerce  
 Danville Public Schools Gifted Resources  
 Dart Foundation  
 Dartmouth Hitchcock Medical Center  
 Dassault Falcon Jet  
 Dassault Systems  
 Data Recovery

Database Telecommunications  
 DataComm Consulting Group, Inc.  
 Datta Consultants, Inc.  
 DaVinci Digital  
 Davis Safety  
 Day Tool  
 Dayton Superior  
 Daytona Beach Community College  
 DCX  
 Dehesa Charter School  
 DELMIA  
 Delphi Automotive Systems  
 Delphi Corporation  
 Delphi Thermal  
 Delta Gases  
 Delta Technologies Group  
 Dematic  
 DENSO CORPORATION  
 Department of Labor  
 DePuy Inc. (a Johnson & Johnson Company)  
 DePuy Spine, Inc. (a Johnson & Johnson  
 Company)  
 Desert Oncology Associates  
 Design Innovation, Inc.  
 Deutsch Dagan Ltd.  
 DevicePoint  
 DeVry University  
 DeWALT  
 DHACNY  
 Diallo, Wilder & Polk, PLLC  
 Dicke Safety Products  
 Digital Media Center at Illinois Institute of  
 Technology  
 Director, Stryker Medical Division  
 Discovery Business Systems, Inc.  
 DISTek Integration, Inc.  
 Division by Zero - Clarkson SPEED Program  
 DMI Canada  
 James and Charolette Dobbins  
 Dobbs Tire and Auto Centers  
 Dofasco  
 Dolphin Trust  
 Domingo Vara Chevrolet  
 Dominion  
 Dominion Millstone Power Station  
 Dominion Nuclear Connecticut, Inc.  
 Doncaster Dreadnought  
 Dorchester County Council  
 Dorvo Máquinas  
 Dos Coyotes  
 Doug & Kevin  
 Dow Chemical Company  
 DP Products  
 DPC  
 DreamWorks Animation SKG  
 Drexel University  
 DRN Machine  
 DRS  
 DRS Technologies  
 DTE Energy  
 DTE Energy Foundation

Dubno Brothers  
 Ducommun Aerostructures  
 Duke Energy  
 Duke University  
 DuPont  
 DuPont Advanced Fibers Systems  
 DuPont CCRE  
 DuPont Delisle  
 DuPont Engineering  
 DuPont Spruance  
 Durakon Industries  
 Dutchess Community College  
 Dymotek, Inc.  
 Dynics  
 EAD Motors  
 Eagle Academy Foundation  
 Eagle Industries, Inc.  
 Eagle Rider Motorcycle Rental  
 Eason Grant  
 East Coast Appraisal  
 East County ROP  
 East Harlem Tutorial Program  
 Eastern Educational Foundation  
 Eastern Regional High School Board of  
 Education  
 Eastman Kodak Company  
 Eaton Aerospace  
 Eberle Design  
 ebm-papst Inc.  
 echostar  
 Eco-Bat  
 eCompanystore  
 ECPI  
 Ed Fund  
 Ed's Painting and Paperhanging  
 EdaCom Brazil  
 EDAK  
 EDF  
 Edina Education Fund  
 Edith Glick Shoolman Children's Foundation  
 Edmar Abrasive Company  
 EDS Canada  
 Edson Packaging Machinery  
 EFD, Inc. (a Nordson Company)  
 EG&G Logistics  
 EHA  
 EIT  
 El Camino College  
 Elbit Systems  
 Electric Power Training Center  
 Electrical Corporation of America  
 Electrical Union  
 Electrocraft  
 Electronic Support Systems  
 Electrorack Enclosure Products  
 Eli Lilly and Company  
 Eligor Corporation  
 Elite Realty Inc.  
 Embry-Riddle Aeronautical University  
 EMC Corporation  
 Emco

e-Merging Market Technologies LLC  
 Emerling Engineering  
 Emerson  
 Emerson Engineers Club  
 EMI Plastics  
 EMS Technologies  
 EnCana Oil & Gas  
 Encoder Products Company  
 Encore Networks  
 EnerQuest Oil & Gas, L.L.C.  
 Engineered Automation Systems, Inc.  
 Engineered Sales  
 Enpex Corporation  
 Enstrom Helicopter  
 Enterprise Leasing  
 Environmental Specialists  
 Envision Radio Corporation  
 EOIR Technologies  
 EPIC Systems Inc.  
 ERDC  
 Ervin Coppridge Machine Co.  
 ESAB Welding and Cutting Products  
 eServ, a Perot Systems Company  
 ETHICON, INC. (a Johnson & Johnson  
 Company)  
 ETHICON LLC  
 EV3  
 Everex Communications Inc.  
 Everite Machine Products, Inc.  
 Ralph Evnrude Foundation  
 Evolve Machines  
 Exatron  
 Exchange Resources  
 Exelon Nuclear-Byron Generating Station  
 Explora Descubre y Crea A.C.  
 Explus Inc.  
 Extrude's-A-Trim  
 Exxon Chemical Company  
 Exxon Mobil Corporation  
 ExxonMobil Chemical Company  
 F.E.A.R. Foundation  
 Fab2Order  
 Fabricators & Manufacturers Association  
 Foundation  
 FACCAT University  
 Fahren Corporation  
 Fairchild Semiconductor  
 Fairfield-Suisun Rotary  
 Fairfield Veterinary Hospital  
 Fallone Properties  
 Falls Church City Television  
 FANUC Robotics, Inc.  
 Farmer Machine Company  
 Farmingdale University  
 Faurecia Automotive Seating  
 Faurecia Interior Systems - North America  
 Division  
 FCI Burndy Products  
 Feldman & Friends, LLC  
 Feldman Orthodontics  
 Ferris State University

Festo Corporation  
 Festo Pneumatics  
 FHS Engineers  
 Fibertek  
 Filtrona Fibertec  
 Fireye  
 First Class Foods  
 FIRST Israel  
 First State Robotics, Inc.  
 Fish & Richardson  
 Fisher-Ludlow  
 FIT  
 Flexicell, Inc.  
 FLIR  
 Flodyne-Hydradyne  
 Florence Darlington Technical College  
 Florida 4-H  
 Fluke  
 Fluor  
 FMC Food Tech  
 FN Manufacturing  
 FNS Network  
 Fonar  
 Ford Assembly Plant  
 Ford Canada  
 Ford FIRST Robotics  
 Ford Fund  
 Ford Motor Company  
 Ford Motor Company-Kansas City Assembly  
 Plant  
 Ford Motor Company-Claycomo Plant  
 Ford Motor Company-Team Ford First  
 Forsyth Alliance  
 Fort Hood Officers' Wives' Club  
 Lannie Foster (Field Deputy), Office of  
 Marguerite LaMotte  
 Foxworth Galbraith Lumber Co.  
 Francis W. Parker School  
 Frazier Aviation  
 Freddy's Welding  
 Freescale Semiconductor  
 Freestate Electronics  
 Friends of Region 15 FIRST  
 Organizations LLC  
 Front Porch Alliance  
 Front Range Engineering  
 Frontiers of Flight Museum  
 Fulk Machine Shop  
 Fundação Bradesco  
 G & H Consulting  
 G & L Precision Corp  
 Gamewood Data Systems  
 Gamut Threads  
 Gaylord Chemical  
 GE Canada  
 GE Power Systems  
 Gen-Probe  
 General Atomics  
 General Bearing Service Inc.  
 General Cable  
 General Dynamics Network Systems

General Dynamics Robotic Systems  
 General Electric Company  
 General Electric Volunteers  
 General Motors CCRW  
 General Motors Corporation  
 General Motors CRWESYS Corporation  
 General Motors Desert Proving Grounds  
 General Motors do Brasil  
 General Motors Engineering Structural Development Laboratories  
 General Motors Finance Staff  
 General Motors Flint Truck Assembly  
 General Motors Foundaton  
 General Motors General Assembly Engineering  
 General Motors Grand Rapids Metal Center  
 General Motors Lordstown  
 General Motors Manufacturing  
 General Motors Mexico  
 General Motors Milford Proving Ground  
 General Motors Moraine  
 General Motors of Canada  
 General Motors of Canada, Engineering & Product Planning  
 General Motors Powertrain Corp.  
 General Motors Shreveport Assembly Plant  
 General Motors St. Catharines Powertrain  
 General Motors St. Catharines Powertrain & OPG  
 General Motors UMI Israel  
 General Motors Wentzville Assembly Plant  
 General Motors Worldwide Facilities Group  
 Genie Industries  
 Gensler  
 Gentex  
 GeoCon  
 Georgia Institute of Technology  
 Gerald Oppenheimer Family Foundation  
 Gershow Recycling  
 Gilford Rotary Club  
 Gill Industries  
 Gillett Associates, Inc.  
 Gillette  
 GIMJ Investment Group LLC-Wingstop Franchisees  
 Girl Scouts Heart of the Hudson  
 Givaudan  
 GK-12 NSF  
 Gleason Works  
 Glen Magnetics  
 Glendale Community College  
 Global Re-Source Funding  
 Global Science & Technology, Inc.  
 GlobalQuota  
 GlobalSpec  
 Gloucester Education Foundation (GEF)  
 GMAC  
 Godwin Pumps  
 Goebel Paving  
 Goldman Sachs  
 Goodrich

Goodwin Foundation  
 Google, Inc.  
 Gordon Woods Welding Supply  
 Gorman's Gallery  
 Governor Simcoe Secondary School  
 GPSG (a Division of Johnson & Johnson)  
 GrafTech Corporation  
 Yvette & Larry Gralla  
 Grand Traverse Band of Ottawa and Chippewa Indians  
 Granum Partners  
 GRAPCEP Davenport  
 Grayco  
 Graystone Inc.  
 Greater Cleveland Partnership  
 Greenville Technical College  
 GS Machine Shop  
 GSD Group, Inc.  
 GSK  
 Guardian Industries  
 Gues Sol Services  
 Guida's Pizza  
 GUMBO  
 George Gund Foundation  
 Guntel Voice & Data, LLC  
 Guyette Communication  
 H&H Tool  
 H&R Tool  
 H.S. Die & Engineering  
 Haas Automation  
 Habco Partnership Inc.  
 Halco Welding  
 Hall Family  
 Halliburton  
 Hamilton Sundstrand  
 Hamlet Advanced Technologies  
 Hanard Machine Inc.  
 Hanover Education Foundation  
 Harbec Plastics  
 Hardcore Racing  
 Harker Foundation  
 Haro's Metal Plating  
 Harris Corporation  
 Harro Hoffinger  
 Hart's True Value Hardware  
 Hartford Public Schools  
 Hartford Steam Boiler Inspection & Insurance Company  
 Haworth Inc.  
 Heads Up Construction  
 Rob Healey  
 Heat Transfer Systems  
 HEC  
 HECO  
 The Heinz Endowments  
 HELCO  
 Henkel Technologies  
 Hennessy Family Foundation  
 Henrico Education Foundation  
 Hercules, Inc.  
 Heritage Tractor

Herman Miller Foundation  
 Hertz  
 Herzliya Municipality  
 Hess Corporation  
 Hewlett-Packard Development Company, L.P.  
 Heyward Career and Technology Center  
 HI Solutions  
 Higgs Tech Consulting  
 High School for Engineering Professions  
 High Tech Laser & Engraving  
 Hill Phoenix  
 Hilltop  
 Hinckley Research  
 Hispanic Engineers National Achievement Awards Corporation  
 Hitachi Automotive  
 Hitachi Foundation  
 HJ Manufacturing  
 HMB Steel Corp.  
 Dr. L.L. Hoberock  
 Hoerbiger  
 R.M. Hoffman Company  
 The Home Depot  
 Home Schooled  
 HomeSeer Technologies  
 Honda  
 Honda Cars of Columbia  
 Honda of America Manufacturing  
 Honda of South Carolina  
 Honda R & D  
 Honeywell  
 Honeywell Aerospace Canada  
 Honeywell Inc.  
 Honeywell International  
 Honeywell's MICRO SWITCH Division  
 Hooker Furniture Corporation  
 Horizon Outlet Center  
 Horry Electric  
 Horry Telephone  
 Hoselton  
 HostRocket.com  
 Hot Chalk  
 Houston Robotics  
 Howard County Public Schools  
 Howle Foundation  
 HR Textron  
 HS Springs  
 HS Technologies  
 HSG Engineers  
 J. M. Huber  
 Rob Healey  
 Humber River Regional Hospital Foundation  
 Hunter Engineering Company  
 Hunter Industries, Inc.  
 Hulton and Williams LLC  
 Hydraquip  
 Hydro Arch  
 HydroCam Corporation  
 I.P.Y.M.  
 IAF-ASSOCIATION  
 IAF-DEPOT 22  
 IAI

IBM  
 IBM T. J. Watson Research Center  
 IBT, Inc.  
 Icuiti  
 Idaho National Laboratory  
 Idaho Space Grant Consortium  
 Idaho State University  
 Idaho State University GK-12  
 Idalex  
 Ideal Industries  
 IDEO  
 IDEXX Laboratories  
 IEEE  
 igus® Inc.  
 IISNet Networks  
 Illinois Manufacturing Foundation  
 Image Projections West  
 IMAX Incorporated  
 Imerys  
 Immanuel Alumni Association  
 Immunicon  
 Impact On Education  
 Imperial Ornamental Metal  
 Imperial Valley MESA  
 IMS  
 IMT York & Bank of York  
 INA  
 Indian River Community College  
 Indiana Department of Workforce Development  
 Instrumentation Society of America  
 Infineum  
 Ingersoll Rand Industrial Technologies  
 Inland Northwest Research Alliance  
 Inmarsat  
 INNO-TECH  
 Innovative Dynamics, Inc.  
 Innovative Mechanical Services  
 Innovative Signs  
 Inpho Inc.  
 INRA  
 insco Corporation  
 Instrumentation Society of America  
 Integralis  
 INTEK INKOTE  
 Intel Corporation  
 Intelitek, Inc.  
 Intellectual Ventures  
 Intelligent Automation, Inc.  
 Interlocks  
 International Dairy  
 International Paper  
 Internet Capital Group  
 Interstate Batteries  
 Intertape Polymer Group  
 InterTech Group  
 Intier Automotive  
 Intralox  
 Intuitive Surgical, Inc.  
 Inventory Sales Company  
 Invoke Systems

IO Controls  
 Iowa Fluid Power  
 Iowa Space Grant Consortium  
 Iowa State University, College of Engineering  
 IP Learn  
 IPEI  
 Iron Workers  
 Irvin Automotive  
 Iscar  
 Israel Air force  
 Israel Aircraft Industries  
 Israel Navy Ship Yard  
 Issa Family Foundation  
 Issaquah Schools Foundation  
 IST  
 Isthmus Engineering & Manufacturing  
 ITEA  
 item Midwest  
 ITT  
 ITT Space System Division  
 ITT Technical Institute  
 ITW Drawform  
 Ivy Tech Community College  
 iWoz  
 J&F Machine  
 Jackson Foundation  
 Jacobs Engineering Group Inc.  
 JAHS Parent's Association  
 Janssen Pharmaceutica  
 Jarrett Welding  
 JAZ Industries, Inc.  
 JCB, Inc.  
 JDB Ltd.  
 JEA  
 Jefferson Labs  
 Martha Holden Jennings Foundation  
 Jensen Precast  
 JH Kelly  
 Jim Minkey Remax Today  
 JJ's Design & Engineering  
 JMI Software Consultants Inc.  
 Joe's Garage  
 John Deere  
 John Deere Waterloo Operations  
 John Tyler Community College  
 Johnny's Pizza  
 New York State Senator Owen H. Johnson  
 Johnson & Johnson  
 Johnson & Johnson Consumer and Personal Products Worldwide  
 Johnson & Johnson Consumer Products Worldwide  
 Johnson & Johnson PRD  
 Johnson & Johnson VISTAKON  
 Johnson Controls - York  
 Johnson Madison Lumber Company  
 Johnson Research Development  
 Jordan Fundamentals Grant Program  
 Jostens  
 JP Fabrications  
 JR Automation Technologies, Inc.

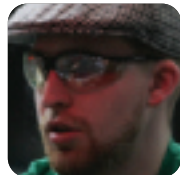
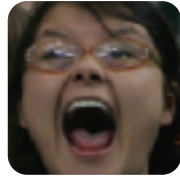

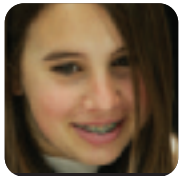
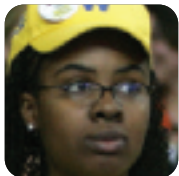

SPONSORS

JRLON  
 JSP  
 Jubilee Housing Initiative & Community Development Corp.  
 JustRite Machinery  
 K-T Corp.  
 Kaloke Technologies, Inc.  
 Kansas City Area Life Sciences Institute  
 Kastle Grinding  
 Kastle Manufacturing LLC  
 KatArt  
 Kathy's Music  
 Ewing Marion Kauffman Foundation  
 Kawasaki Robotics  
 Kaydon Bearings  
 Kaz, Inc.  
 KDZ Inc.  
 Keenan Group, Inc. Realtors  
 Keihin IPT Manufacturing, Inc.  
 Keiser University  
 Brenda Keith  
 Dr. Cheryl Kelley  
 Ken-Tronics  
 Ken Shaw Lexus Toyota  
 Kepco, Inc.  
 Kettering University  
 Kevin's Electronics  
 Keystone Threaded Products  
 KG Projections, Inc.  
 Kikkoman Foods  
 Kimberly-Clark Corporation  
 Kimble Precision, Inc.  
 Kinetic Books Company  
 King  
 Kingsville Greenhouse Growers  
 Kinna Family  
 Kinohi Institute  
 Kionix  
 Kirkwood Oil  
 Kissick Construction Company  
 Kitchell  
 Kiwanis Club of Cleveland  
 Kiwanis Club of Danville  
 Kiwanis Club of Hendersonville  
 Kiwanis Club of Santa Clara  
 Kiwanis International  
 Knesal Engineering Services, Inc.  
 Knolls Atomic Power Laboratory  
 Kodak  
 KPMG  
 KTS Tooling  
 KUKA  
 Kyanite Mining Corporation  
 L & L Products  
 L-3 Communications  
 L-3 Communications Integrated Systems  
 LABCONCO  
 LabJack  
 Laboratory for Atmospheric and Space Physics  
 Labsphere, Inc.  
 LaCoste Drywall, Inc.

Laird Plastics  
 Lam  
 Lam Research  
 Lamar University Electrical Engineering  
 Marguerite Poindexter LaMotte, Board of Education Member, District 1  
 Lanco Assembly Systems  
 Landaal Packaging  
 Councilman Andrew Lanza  
 Laramie Energy  
 Laron Incorporated  
 Larry's Machine Shop  
 LASA Robotics Association  
 Dr. Richard Lasbury DDS  
 Laureate  
 LAUSD "Beyond The Bell"  
 Law Office of Wei Qun E  
 Law Offices of Prindle, Decker & Amaro LLP  
 Shelby Lawhorn & Friends  
 Lawrence Livermore National Laboratory  
 Lawrence Technological University  
 La-Z-Boy Incorporated  
 Lear Corporation  
 Justin Lee  
 Linda Lee  
 Lee's Tires  
 Leis Machine Shop  
 Lend America  
 Lennox Drum  
 Leslie's Pool  
 Lewis Marine Supply of Greenport  
 Lexus of Oakville  
 Liberty Fellowship  
 Liberty Machine  
 Liberty Township  
 Library of Virginia  
 Life Skills Center of Hamilton County  
 Lifestyle Furniture  
 C. A. Lindell  
 Linear Contours  
 Link Communications Inc.  
 Link Engineering Company  
 Karl Linn Memorial  
 Linn-Mar Booster Club  
 Linn-Mar Foundation  
 Litchfield Education Foundation  
 LJ Technical Systems  
 Lloyd Industries  
 LOC Federal Credit Union  
 The William H. Lockey Memorial  
 Lockheed Martin Aeronautical Systems  
 Lockheed Martin Aeronautics-Palmdale  
 Lockheed Martin Coherent Technologies Inc.  
 Lockheed Martin Corporation  
 Lockheed Martin Human Space Services  
 Lockheed Martin IS&S  
 Lockheed Martin Kelly Aviation Center  
 Lockheed Martin Michoud Space Systems  
 Lockheed Martin Simulation, Training and Support  
 Gary D. Lohr DDS  
 Warren Loomis

Loomis Chaffee School  
 Los Angeles Air Force Base  
 Los Angeles County ROP  
 Los Angeles Unified School District  
 Loucon Metal Limited  
 Louisiana Engineering Advancement Program (LEAP), University of New Orleans  
 Lowe's  
 Lower Merion School District  
 Dr. Richard Lowery  
 LP Tremblay Logging  
 LRIG  
 LSI Logic  
 Lubriplate  
 Lucas Ford  
 Lumberman's  
 Lutron Electronics, Inc.  
 LV Northwest Rotary Club  
 LXE  
 Lyondell Chemical  
 M&M Foundation  
 M&T Bank  
 m80.net  
 Machine Medic  
 Mack Tool Engineering  
 Macsteel  
 Macy's West  
 MAES  
 Magma Engineering Co.  
 Magna Donnelly  
 Magna International  
 Maher Construction  
 Main Manufacturing Inc.  
 Malco Construction, Inc.  
 Mane Technologies  
 Manheim DRIVE  
 Richard & Lonna Manning  
 Mantz Automation  
 Manufacturers Round Table  
 Karl Marks  
 Marotta Controls, Inc.  
 Marquette University  
 Marquette University, College of Engineering  
 Martin Sprocket and Gear, Inc.  
 Maryland Space Grant Consortium  
 Mass Bay Engineering  
 Massachusetts Institute of Technology  
 Massimo-Zanetta  
 Master Graphic Printing Company  
 Materials Handling Systems, Inc.  
 Matsumoto Shave Ice  
 Mayo Manufacturing  
 Mayo Welding  
 MB & R Engineering Inc.  
 MBDA Missile Systems  
 John McDermott Family  
 McGraw-Hill Companies  
 McHale Creative  
 McInerney Foundation  
 McKesson Corp.  
 McKool Smith  
 MCL Machine - Tools

McMaster University, Mechanical Engineering  
 McNeil Consumer & Specialty Pharmaceuticals  
 McNeil Consumer Health Products  
 MD Robotics  
 MDA Robotics  
 MDR Machine Inc.  
 Mead Johnson Nutritionals  
 Meadows Manufacturing  
 MecaniCapina  
 Mechanical Engineering Consultant  
 Mechtron LLC  
 Mecklenberg Electric Co-operative  
 Medallion  
 Medical Automation Research Center  
 Medtronic, Inc.  
 Joe Mehaffey  
 MEI  
 Meijer  
 Melfred Borzall  
 Mentor Graphics  
 Mercedes-Benz of Beverly Hills  
 Merck  
 Mercury Marine  
 Meritor Suspension Systems  
 Merrill Lynch  
 Meta Correias  
 Metal Flow Corp.  
 Metal Research  
 Metalaser  
 Metapurple Ltd.  
 Metro Academy  
 MetroED  
 Metropolitan Community College: Business & Technology  
 Mexican American Engineers and Scientists  
 Meyer Memorial Trust  
 Miami University  
 Michelin  
 Michigan Catholic Credit Union  
 Michigan Department of Education  
 Michigan State University Students  
 Michigan Technological University  
 Micro Analysis  
 Microchip Technology Inc.  
 Microchip Technology Inc. Employees  
 Microfinish  
 Micron Technology, Inc.  
 Microsoft Corporation  
 Mid-America Merchandising, Inc.  
 Mid-Michigan Robotics Alliance  
 Mid-States Bolt and Screw  
 Midway Machine Technologies  
 Midwest Fluid Power  
 Midwest Industrial Chemical Co.  
 Midwest Research Institute  
 Mike's Home Repair  
 Milken Family Foundation  
 Mill Steel  
 Miller Bearings and Motion Systems  
 Miller Electric  
 Miller Environmental

Miller Place PTO  
 Milwaukee Area Technical College  
 Milwaukee Rotary  
 Milwaukee School of Engineering  
 Minnick Web Services  
 Mission Benefits  
 Mississippi Power Company  
 Mississippi State University  
 Mitchell-Joseph Insurance  
 Mitel Corporation  
 MKS Instruments  
 MMC  
 Modern Machining Co.  
 Moisson Ace Hardware  
 Molex  
 Momentive Performance Materials  
 Monarch Instrument  
 MoneyWise Bookkeeping Services  
 MoneyWise Payroll Solutions  
 Monster Cable  
 Montana Space Grant Consortium  
 Montana Space Science Consortium  
 Montana Tech  
 Monterey Bay Internet  
 Montgomery County Community College  
 Moog Aircraft Group  
 Commissioner Hank Moore  
 Walter P. Moore  
 Mopar  
 Morgan State University  
 Motorola Foundation  
 Motorola, Inc.  
 Motorola, Inc. & After School Matters  
 Mount Hope Medical  
 Mouser Electronics  
 MP Robotics Boosters  
 MPC  
 MSA  
 MSC Industrial Direct Co., Inc.  
 MSC Industrial Supply  
 MSOE  
 MTA  
 MTC Technologies  
 Mullen Motors  
 Multi-Talent Resource Center  
 Mumford Magnums DCX Mack Ave.  
 M. J. Murdock Charitable Trust  
 MV Transportation  
 n-tara  
 NACHI Robotics  
 NASA (National Aeronautics and Space Administration)  
 NASA Ames Research Center  
 NASA Dryden Flight Research  
 NASA Glenn Research Center  
 NASA Goddard Space Flight Center  
 NASA Headquarters  
 NASA Jet Propulsion Laboratory  
 NASA Johnson Space Center  
 NASA Kennedy Space Center  
 NASA Langley Research Center  
 NASA Launch Services Program

NASA Marshall Space Flight Center  
 NASA Network of Educator Astronaut  
 Teachers (NEAT)  
 NASA Robotics Education *FIRST*  
 Sponsorship Program  
 NASA Stennis Space Center  
 National Armiture  
 National City Bank  
 National Computer Supply  
 National Electrical  
 National Grid  
 National Instruments Corporation  
 National Lumber Company  
 National Science Foundation  
 National Security Technologies, LLC  
 National Society of Black Engineers  
 National Starch & Chemical Company  
 NATIVE  
 NAVSEA Detachment Pacific  
 NAVSEA Undersea Warfare Center  
 NE PA Tech Prep Consortium  
 Nebraska Advanced Manufacturing Coalition  
 NEC  
 Neighborhood Boys & Girls Clubs  
 Nelson Nameplate  
 Nelvana  
 Nerac, Inc.  
 Netmedia  
 Netzer Metal Craft  
 Neurosciences Institute  
 New Boston Forging  
 New Hampshire Ball Bearing  
 New Hampshire Industries  
 New Hampshire Technical Institute  
 New Jersey Institute of Technology  
 New London Precision Instruments, Inc.  
 New Market Corporation  
 New Technologies, Inc.  
 New World Associates, Inc.  
 New York Air Brake Corporation  
 New York Air Brake TDS Group  
 New York City College of Technology  
 New York City Transit  
 New York Community Bank  
 New York Container Terminal  
 Newark Public Schools  
 Nike  
 Nilar  
 Nissan of Fife  
 Niwot Florist  
 NLA Group GEAR UP  
 Noblis  
 Nonin Medical  
 Norcross High School  
 Nordam  
 Nordson Corporation  
 Nordson-Asymtek  
 Norfolk State University  
 Norgren  
 North American Machine Works  
 North Carolina A&T State University  
 North Carolina State University, College  
 of Engineering

North Central Michigan Community  
 Foundation  
 North Dakota Space Grant Consortium  
 North Santa Clara County ROP  
 Northeast Electronics Corporation  
 Northeast Michigan Industrial Association  
 Northeast Pennsylvania Tech Prep  
 Consortium  
 Northeastern University  
 Northern Arizona University  
 Northfield Savings Bank  
 Northrop Grumman Corporation  
 Northrop Grumman Electronic Systems  
 Northrop Grumman Newport News  
 Northrop Grumman Space Technology  
 Norwich Glass  
 Norwich University, David Crawford School  
 of Engineering  
 Notre Dame  
 NPCrobotics.com  
 NSK Bearing  
 NTN Bearings  
 Numatics Engineering  
 NWTC  
 Nypro Inc.  
 O'Brien Realty - Mrs. Susan Stachelczyk  
 Oakton High School Robotics, Rocketry, and  
 Science Booster Club  
 Oceaneering  
 Oceaneering Space Systems  
 OCM Technical Services, Inc.  
 OEM Controls  
 OfficeMax  
 Ohio State University  
 Oklahoma State University  
 Oklahoma State University, College of  
 Engineering (CEAT)  
 Old Dominion University  
 Old Point National Bank  
 Olin College  
 Olympus America Inc.  
 One Point Inc.  
 Onekama Lions Club  
 Ontario Power Generation - Pickering  
 Operational Test Command U.S. Army  
 Opgal Optronics Industries Ltd.  
 Nike  
 Optimal Engineering Partners, Inc.  
 Optimist Club  
 Orange  
 Orange Foundation  
 Ortho-Clinical Diagnostics (a Johnson &  
 Johnson Company)  
 Orthodontics For Children and Adults  
 Osrarn-Sylvania  
 OSU *FIRST*  
 Ottawa University  
 Outback Manufacturing  
 Outhouse Repairs  
 OXKO Corporation  
 P F Development Inc.  
 P1 group  
 Pacific Gas & Electric

Pacific Steele  
 Palisade Bank  
 Palo Alto College  
 Palo Alto Investors  
 Pan American Power Inc.  
 Richard W. Panek DDS  
 Pape Dawson Engineers  
 Papillion LaVista Schools  
 Paradise Pizza Co.  
 Paragon Technologies  
 Parent Association of The Bronx High School  
 of Science  
 Parents of Bellarmine Robotics  
 Parker Intellectual Property Law Firm, PLC  
 Bernard C. Parks, Los Angeles City  
 Councilman  
 Parsons  
 PASCO Scientific  
 Pathology Group of Doylestown  
 Patillo Construction Co.  
 Patrick Henry Community College  
 Patrick Metals  
 Patriots Technology Training Center  
 Patuxent Partnership  
 Paul D. Camp Community College  
 Paul Lumber & Supply Company  
 PDI Dreamworks  
 Peak Plastics  
 Pearson Auto Group  
 Pearson Packaging Systems  
 PECO Exelon  
 Peer Consortium at JTCC  
 PEER Tech Prep Consortium  
 Pelco  
 Pella Entry Systems  
 Penguin Group of Canada Inc.  
 Pentair Water  
 Pentech  
 PEO-North Toronto Chapter  
 PEPSI Americas  
 Performance Sciences LLC  
 Perma Mulch  
 Permatex  
 Pershing Square  
 Peter Kiewit Institute  
 Mr. & Mrs. Stephen Petty  
 PFG Optics  
 Pfizer, Inc.  
 PGE  
 Phelps-Dodge  
 Philadelphia School District  
 Lew Phillips  
 Phillips Portable Welding  
 PHM Community  
 PIAB  
 Mr. Pickles  
 Pillar Foundation  
 Pioneer Electronics  
 Pioneer Equipment  
 Pitango  
 Pitney Bowes  
 Pizza Hut, Inc.

Placer Flooring  
 Planet Technologies  
 Planning Systems Inc.  
 Plascore  
 Plasti-Coat Corp.  
 Plastic Ingenuity  
 Plasticraft  
 Platt Tech Parent Faculty Organization  
 Plexus Corporation  
 Plumbers Local Union #1  
 Plumbers Union  
 PM Engineering  
 Pocket Money Recycling Co.  
 Point Blank Body Armor  
 Polytech  
 Port Authority of New York and New Jersey  
 Port of Egypt  
 Port Plastics  
 Port Washington Educational Foundation  
 Portage Wire Systems, Inc.  
 Portland Community College  
 John & Margaret Post Foundation  
 Powell Electric  
 Power Lift  
 Power Workers' Union  
 PowerStream  
 Practical Components  
 Pratt & Whitney LSP  
 Pratt & Whitney Canada  
 Precision Electric, Inc.  
 Precision Tool & Die  
 PREP-KC  
 Pressure Tube Manufacturing  
 Price Chopper of Lee's Summit  
 Price Engineering  
 Pride Manufacturing  
 Prime Tech  
 Prince Georges County, MD  
 Process Innovation and Design  
 Procter & Gamble  
 Procter & Gamble Pharmaceuticals, Inc.  
 Progeny Systems  
 Progress Energy  
 ProportionAir Corporation  
 Provide Consulting  
 PTC Instruments  
 Public Abstract Corporation  
 Purdue *FIRST* Programs  
 Putterz  
 Qimonda  
 Qimonda of Richmond  
 Qimonda NA  
 Quad Tech Inc.  
 Quakertown National Bank  
 QUALCOMM Incorporated  
 Qualtek Electronics Corp.  
 Quantum  
 Quexco  
 Quinsigamond Community College  
 R & B Welding  
 R&D Tool and Engineering  
 RackSolutions.com

RADCorp  
 Rain Shield  
 Rajswasser-Flaherty Family  
 Ralph R Willis Career-Technical Center  
 Rancho Vista Development Corp.  
 Ranesco  
 Ranken Technical College  
 Raytheon Company  
 Raytheon Integrated Defense Systems  
 RBC Financial Group  
 RDC Construction  
 Ready Honda  
 Recticel  
 Red Deer College  
 Refurbished Equipment Marketplace  
 Region 2000 Technology Council  
 Reilly Family Foundation  
 Reliable Plastics  
 Rensselaer Polytechnic Institute  
 Republic Services  
 Resodyn  
 Retlif Testing Laboratories  
 Retrevo  
 RF Micro Devices  
 Rhode Island Economic Development  
 Corporation  
 Rhodia  
 James Richardson  
 Richardson ISD  
 Richland County School District #1  
 Richmond County Savings Foundation  
 Riddell Sheet Metal  
 Riff Company, Inc.  
 Rinker Materials  
 RJN Tool and Automation  
 RMT Robotics  
 RN Engineering  
 Robert Bosch Corporation  
 Robert Bosch LLC  
 Robert Morris University  
 Roberts Tool Co.  
 Robichaud Middle School  
 RoboBees of NASA Goddard Spaceflight  
 Center  
 ROBOT Magazine  
 Robotec Technologies (Intellitek)  
 Robotics Engineering Excellence  
 ROCCU  
 Roche Carolina  
 Rochester Institute of Technology  
 Rock Financial  
 Rockwell Automation  
 Rockwell Collins  
 Rockwood School District  
 Rohm & Haas Company  
 Roku  
 Rolls-Royce  
 Roman Manufacturing  
 Ronald McDonald House Charities  
 Roni Lynn Deutch  
 ROP Contra Costa Co., CA





SPONSORS

Ross Mixing, Inc.  
 Rossbacher Insurance Service  
 Rotary Club of Agincourt  
 Rotary Club of Hendersonville  
 Roush Honda  
 Rowe Engineering  
 RSC Equipment Rental  
 RTE Technologies, Inc.  
 Rugby Manufacturing  
 Rugby Welding & Machine  
 Ruskins  
 Ryan Companies US, Inc.  
 Senator Greg & Betty Ryberg  
 Ryder  
 Ryobi  
 Saab Training  
 Sacramento State/U.C. Davis MESA Center  
 Sacta Rashi Foundation  
 SAE NW Section  
 SAF-T-CAB  
 Salem County Community College  
 Salisbury Bank and Trust  
 Sam's Club  
 Samuel  
 San Diego County Fair  
 San Diego County Sheriff's Department  
 San Diego Gas and Electric  
 San Diego School to Career  
 San Dieguito High School Academy  
 Foundation  
 San Jose Job Corps  
 San José State University  
 San Ramon Valley Education Foundation  
 Bruce & Linda Sanders  
 Sanders Sound Systems  
 Sandersville Railroad  
 Sandersville Technical College  
 Sandisk  
 Sandvik, Inc.  
 Santa Clara University  
 Savannah Technical College  
 SBTI  
 SC Launch!  
 Scaled Composites  
 Schenck  
 Schilling Robotics  
 Schmidt Construction  
 R.L. Schmitt Co. Inc.  
 Schneider Charitable Foundation  
 Schneider Family Foundation  
 School District of Oconee County  
 School District of Philadelphia  
 Science and Technology Group  
 Science Resources  
 Scientific Applications International  
 Corporation (SAIC)  
 Scotiabank  
 Screen Designs, Inc.  
 Sea Tow International  
 Seagate Corp.  
 Sealed Air Corp. Cryovac  
 Seemann Composites

Seherr-Thoss Foundation  
 Greta Selin-Love, LMT  
 SENAI-RS  
 Seneca College  
 Service Electric  
 Seven Studios  
 Shady Side Medical Associates  
 SHAN Precision  
 D. E. Shaw & Co.  
 Shawnee Mission Education Foundation  
 Shell Chemical Company  
 Shell Exploration & Production Company  
 Shell Oil  
 Shelton and Son Lawn and Tree  
 Shiloh Industries  
 Shining Rock LLC  
 Gen. (R) Robert M. Shoemaker  
 ShowBest Fixture Corp.  
 ShowBest Inc.  
 SI Bank & Trust Foundation  
 SI International  
 Si Se Puede  
 SIAC  
 Siemens Airfield Solutions  
 Siemens Corporation  
 Siemens Energy & Automation, Inc.  
 Siemens Network Convergence LLC  
 Siemens Power Generation  
 Siemens VDO  
 Siemens VDO Automotive  
 Siemon Company  
 Sierra College  
 Sierra Lobo, Inc.  
 Sierra Nevada Corporation  
 Sign Depot  
 Sikorsky  
 Sikorsky Aircraft  
 Simplot  
 Singularity Clark LP  
 Sky Valley Education Center  
 SlipNOT Metal Safety Flooring  
 Sliver and Splinter Shop  
 Small Manufacturers Institute  
 SmallPC.com  
 SMART Consortium  
 SMC Corporation  
 SME  
 Smidgens  
 Richard & Susan Smith Family Foundation  
 Smiths Aerospace  
 Smiths Medical  
 Smog 'N Go  
 SMS Machine Shop  
 SMWest Robotics Club  
 Smyth County School Board  
 Snapple-Lawrence Distributing Company  
 Society of Hispanic Engineers and Science  
 Students (SHESS)  
 Society of Hispanic Professional Engineers  
 Society of Mechanical Engineers  
 Society of Mexican American Engineers and  
 Scientists (MAES)

Society of Plastic Engineers  
 Society of Professional Engineering  
 Employees in Aerospace  
 Society of Women Engineers, Sac Valley  
 Solid Edge - UGS  
 Solutions for Automation  
 Sonic - ABC Productions  
 Sonic Tools  
 Sonny's Enterprises, The Car Wash Factory  
 Sony  
 Sony Corporation  
 South Bend Mayor's After School Program  
 South Carolina Department of Education  
 South Carolina State University  
 South Orange Ace Hardware  
 Southco  
 Southeastern Louisiana University  
 Southern Electronics  
 Southern Engineering Services  
 Southern Expediting Inc.  
 Southern Illinois University at Carbondale,  
 College of Engineering  
 Southold Rotary  
 Southwest Kansas Technical School  
 Southwire  
 Space and Naval Warfare Systems Center,  
 San Diego  
 Paul & Vincent Spadola, DMD  
 Spansion  
 Spartan Light Metal Products  
 Special Products and Manufacturing  
 Special Technical Services  
 Specialty's Our Name  
 SPECO Tile & Marble, Inc.  
 Spectrum  
 Speonk Lumber  
 Spidertel  
 Spinner Atlanta  
 Spokane Regional Chamber of Commerce  
 Spring Dynamics  
 Square D - Schneider Electric  
 SRI International  
 SSSyD  
 ST Realtor  
 St. Augustine High School  
 St. Mildred's-Lightbourn School Parent  
 Association  
 Stafford County Economic Development  
 Authority  
 Stahlin Enclosures  
 D.R.M. Stakor and Associates  
 Stanco, Inc.  
 Standard Aero  
 Standridge Color Corp.  
 Stanley Works  
 Star Supply  
 Starcare Foundation  
 State Electric  
 State Farm Insurance  
 State of California Department of  
 Transportation

State of Michigan  
 David & Nancy Staves  
 Steel Dimensions  
 Steel Fab Inc.  
 Steelcase  
 Steinel  
 Stellar Solutions  
 Stewart Family  
 Stillwater Agri Center  
 Stillwater Designs - Kicker  
 Stony Brook  
 Stratagem  
 Strober Building Materials  
 Stryker Orthopedics  
 Subway of Wilsonville  
 Sullivan Technical Institute  
 SUMMA Technology, Inc.  
 Summerlin Children's Forum  
 Summit Design and Manufacturing  
 Summit Racing  
 Sun Chemical Corporation  
 Sun Hydraulics Corporation  
 Sunoco  
 Sunoco Chemical  
 Sunrise Busses, Inc.  
 Superior Electric Construction, Inc.  
 Supply Chain Engineering  
 Sylvan Laureate Foundation, Inc.  
 Symantec Corp.  
 Symbol Technologies, Inc.  
 Synesis 7  
 T & K Enterprises  
 Tabet Manufacturing, Inc.  
 Taek Force, Inc.  
 TAH Industries  
 Tallmadge Foundation  
 Tank Truck Service and Sales, Inc.  
 TAP Plastics of El Cerrito  
 Target Corporation  
 Taylor Energy Company LLC  
 Taylor Products  
 TBDI, Inc.  
 Tech-Jet  
 Technology Advocates of San Antonio  
 Technology Garden  
 TechnoSoils  
 TECHS Group Technologies  
 Tecla Company, Inc.  
 TECO  
 Teen Technology a Non-Profit NJ  
 Organization  
 Tejon Ranch  
 Teknik Foretagen  
 Teknor Apex  
 Tektronix  
 Tel Aviv Municipality  
 Teledyne  
 Telesat Canada  
 Tellabs  
 Temcor  
 Temple Inland - Bogalusa

Tennessee State University - SEMAA  
 Terminal Supply Co.  
 Terry's Basement  
 Tesaro Companies  
 TESCO  
 Teva  
 Texas Instruments  
 Texas Tech University  
 Textron  
 Textron Fastening Systems  
 Textron Systems  
 TFOME Sierra Lobo Inc.  
 Thayer School of Engineering at  
 Dartmouth College  
 The Future is Mine  
 Thiele Kaolin  
 ThingMagic Inc.  
 Thistleton Collegiate Institute  
 Thomas McMillan Snap-on Dealer  
 Thomas Nelson Community College  
 ThorLabs  
 Thunder Tower Harley Davidson  
 ThunderBots  
 Tiger Enterprises  
 Time, Inc.  
 Titan Inc.  
 TKC Communications  
 TKL  
 TNT-Holland Motor Freight  
 Today's Class.com  
 Today's Hair  
 Tokico  
 Tolomatic  
 Tommy Gate Company  
 Tonnard Manufacturing Corp.  
 Top 3  
 Toronto District School Board  
 R.M. Towill Corp.  
 Town & Country Group  
 Town of Middletown, DE  
 Towsontowne Rotary  
 Toyota Boshoku America  
 Toyota of Nashua  
 Toyota Technical Center  
 TPS Golf - AimPoint Technologies  
 Tram Tool Co., Inc.  
 Transht Maintenance Consultants  
 Trans-matic  
 TranTek Automation Corporation  
 Traverse Bay Area Intermediate School District  
 Travis Unified School District  
 Triad Foundation  
 Triangle Ag-Services  
 Tric Tool, Inc.  
 Trident Technical College  
 Trinity Development Group  
 Trinity Products  
 Trio Hardware  
 Tronitac  
 Troops To Teachers  
 Trophy Robotics



Trossen Robotics  
 Troy Chamber of Commerce  
 TruCut  
 True Value  
 Trustco Bank  
 TRW  
 TRW Automotive  
 TSB Enterprise  
 Tubular Techniques  
 Tui, Inc.  
 Tulane University  
 Turner Broadcasting, Inc.  
 TUV Rheinland  
 Tweed Financial Services  
 Tyco Corporation  
 Tyco Electronics  
 Tymetal  
 UAW  
 UGS  
 ULC Robotics  
 Ultrasound Fluid Technologies  
 Umentor/FIRST  
 Under Tech, Inc.  
 Unicorn Properties  
 Unigraphics  
 Unilever  
 Union Bank  
 Union Bank & Trust  
 UNITE with Virgil Brackins  
 United Auto Workers 686  
 United Defense  
 United Illuminating  
 United Space Alliance  
 United States Airways Educational Grant  
 United States Army IEWTD  
 United States Army Night Vision Lab  
 United States Army Tank Automotive  
 Research, Development and Engineering  
 Center (TARDEC)  
 United States Coast Guard Academy  
 United States Coast Guard Academy Alumni  
 Association  
 United States Coast Guard Academy Class of  
 1961 & Local Supporters  
 United States Department of Commerce  
 United States Naval Academy  
 United States Navy  
 United Technologies Corporation  
 United Technologies Corporation Carrier  
 United Technologies Corporation Fire and  
 Security  
 United Technologies Corporation Hamilton  
 Sundstrand  
 United Technologies Corporation Hamilton  
 Sundstrand Space, Land & Sea  
 United Technologies Corporation Otis Elevator  
 United Technologies Corporation Power  
 United Technologies Corporation Sikorsky  
 United Technologies Research Center  
 United Water  
 Universal Creative

Universal Plumbing  
 University of California, San Diego  
 University of California, San Diego Machine  
 Perception Laboratory  
 University of Connecticut  
 University of Denver  
 University of Detroit Mercy  
 University of Hartford  
 University of Hawaii, Physics Department  
 University of Maine  
 University of Michigan-Flint  
 University of Michigan, College of  
 Engineering  
 University of Missouri-Kansas City  
 University of Nevada, Las Vegas  
 University of New Hampshire  
 University of New Orleans  
 University of North Dakota  
 University of Northern Iowa, College of  
 Natural Sciences  
 University of Oklahoma, College of  
 Engineering  
 University of Pennsylvania, School of  
 Engineering and Applied Sciences  
 University of Rhode Island  
 University of Richmond Theatre Department  
 University of South Carolina  
 University of South Carolina Columbia Fuel  
 Cell Collaborative  
 University of South Florida  
 University of Southern California-MESA  
 University of Texas at Austin  
 University of Texas at San Antonio, College  
 of Engineering  
 University of Toronto  
 University of Tulsa  
 University of Virginia  
 University of Virginia Career Development Office  
 University of Washington-Platteville  
 University of West Florida  
 UPS  
 UPS Store at Gayton Crossing  
 Urban Video Game Academy  
 Urschel Laboratories Incorporated  
 US Motion  
 USD 368  
 UTEC  
 Utility Workers Union of America - Local 223  
 Valero Energy Corporation  
 Valley Precision Products  
 Valtec Hydraulics, Inc.  
 Vanguard ID Systems  
 Vectren Foundation  
 Velocity Micro  
 Verde Valley Robotics, Inc.  
 Verizon Corporation  
 Verizon Foundation  
 Verizon Wireless  
 Vermont Technical College  
 Vertex Foam  
 Vessel Statistics

Vic's Signs and Engraving  
 VICO Manufacturing  
 Victory Industries, Inc.  
 Videx Corporation  
 Viking Plastics Inc.  
 Village Bank  
 Villar International  
 Viper Northwest  
 Virginia Commonwealth University  
 Foundation  
 Virginia Commonwealth University, School of  
 Engineering  
 Virginia Department of General Services  
 Virginia Farm Bureau  
 Virginia Gateway  
 Virginia Tech, School of Education  
 Visteon  
 Visteon Automotive Systems  
 Vittec  
 Vitron Manufacturing  
 Vivisimo  
 Senator Dale M. Volker  
 Volvo AB  
 Von Holtzbrinck Publishing Services  
 VSR Lock  
 Vulcan Machinery Company  
 Vulcan Spring  
 W & K Automotive  
 Wabash Technologies  
 Wachovia Financial  
 Wade Trim & Associates  
 Waialua Federal Credit Union  
 Wal-Mart  
 Wal-Mart 242  
 Walker-Moody Construction Co.  
 Wallace Foundation  
 The Walt Disney Company  
 Walt Disney Imagineering  
 Walt Disney World  
 Walt Disney World Ride and Show  
 Engineering  
 Ward Fabrication  
 Warwick Mills  
 Washington Savannah River Company  
 Washtenaw Community College  
 Water Remediation Technology, LLC  
 Waterjet Cutting of Indiana  
 WaterJet Tech  
 Watson Engineering  
 Wawona Frozen Foods  
 Weatherly Institute for Robotics and  
 Engineering  
 Weber Carpet  
 Weber Electric  
 Barry Weinberg  
 Wells Fargo  
 Wells Fargo Bank  
 Wells Fargo Bank West Hills  
 Wellspring  
 Wescast  
 West Branch Regional Medical Center

West Islip Robotics Booster Club, Inc.  
 West Linn Wilsonville School District  
 West Marine  
 West Salem High Education Foundation  
 West Salem Rotary  
 West Shore Medical Center  
 West Virginia Department of Adult Technical  
 Programs  
 West Virginia Department of Vocational  
 Education  
 Western Colorado Community Foundation  
 Western Michigan University  
 Western Rockies Credit Union  
 Westhampton Glass and Metal  
 Westhampton True Value Hardware  
 Westinghouse  
 Josh & Judy Weston  
 Josh & Judy Weston Fund  
 Wheeler CircuitRunners  
 Wheeler Foundation  
 White-Bowman, Inc.  
 John Whitehead  
 Wiegmann Associates  
 Williams and Fudge  
 Williams Companies  
 Williams Tooling  
 Willow Glen Foundation  
 Win-Team Financial  
 Winnepesaukee Driving School  
 Wolverine Building, Inc.  
 Wolverine Fluid Power, Inc.  
 Women in Engineering and Science  
 Programs, K-State  
 Women In Technology  
 Woodbridge Group  
 Woodside USA  
 Woodward Governor  
 Worcester Polytechnic Institute  
 Work Force Development Council Tech Prep  
 Consortium  
 Woven Metal Products  
 WRIF  
 www.TheDataLoggerStore.com  
 Wyatt Buick Pontiac  
 Wyeth Engineering  
 Xerox Corporation  
 Xlinx Corp.  
 Xtreme Alternative Defense Systems  
 Yale University  
 Yazaki North America  
 YES! Youth Engaged in Science  
 David L.H. Yiu, CFA  
 Youngstown State University  
 Youth Technology Academy of Cuyahoga  
 Community College  
 Zenitram Finishing, Inc.  
 Zimco



*DARPA Director  
 Tony Tether*



*Rhode Island Congressman  
 Jim Langevin*



*Governor of Massachusetts  
 Deval Patrick*



## Financials

Throughout many years of rapid growth, *FIRST* has steadily strengthened its financial position thanks to the time, energy, and funds donated by individuals, businesses, and foundations. All of us here at *FIRST* endeavor to apply as much of this support as possible to directly benefit student participants and invest in program growth. In fiscal year 2007, management and general costs comprised only 10% of total expenses and fundraising costs were limited to 3%. *FIRST's* broad base of support – ranging from volunteer mentors at local schools to global sponsors of teams and events – has made these financial results possible. The ongoing involvement of *FIRST's* community of contributors will ensure that *FIRST* will continue to meet the growing need for its programs worldwide, while remaining financially sound.

For our fiscal year ended June 30, 2007, there were no audit findings or questioned costs and *FIRST* received an unqualified opinion from its auditors, Ernst & Young, LLP. Additionally, the Office of Management and Budget's (OMB) Circular A-133 audit of *FIRST's* Federal grant awards had no findings or questioned costs. *FIRST* continues to be qualified as a "low-risk" auditee.

### STATEMENTS OF ACTIVITIES

	June 30, 2007	June 30, 2006
<i>Revenues and other support:</i>		
Program registration fees	\$12,763,146	\$11,066,236
Contributions and grants	9,827,940	7,586,794
Rental income	573,424	565,650
Other income	599,609	484,998
Net assets released from restrictions	781,277	999,843
Special sponsorship	-	100,000
<b>Total revenues and other support</b>	<b>24,545,396</b>	<b>20,803,521</b>
<i>Operating expenses:</i>		
<i>FIRST</i> Robotics Competition	17,015,186	14,023,526
<i>FIRST</i> LEGO League	1,894,727	1,271,223
<i>FIRST</i> Tech Challenge	854,916	634,510
<i>FIRST</i> Place	92,278	77,085
Management, general, and fundraising	3,078,237	2,676,235
Operation of building	345,619	337,218
Depreciation	399,464	361,644
<b>Total operating expenses</b>	<b>23,680,427</b>	<b>19,381,441</b>
<i>Operating income</i>	<b>864,969</b>	<b>1,422,080</b>
<i>Non-operating gains:</i>		
Refundable advances - amortization	319,969	140,200
Net assets released from restriction for purchase of property, plant, and equipment	17,460	12,839
<b><i>Increase in unrestricted net assets</i></b>	<b>1,202,398</b>	<b>1,575,119</b>

### STATEMENTS OF FINANCIAL POSITION

	June 30, 2007	June 30, 2006
<i>Assets:</i>		
Cash and cash equivalents	\$8,103,533	\$6,716,455
Receivables and other assets	1,468,241	1,473,358
Net property, plant, and equipment	3,969,378	4,135,479
<b>Total assets, end of year</b>	<b>\$13,541,152</b>	<b>\$12,325,292</b>
<i>Liabilities and net assets</i>		
Total liabilities	3,330,547	3,604,510
<i>Net assets:</i>		
Unrestricted	8,679,738	7,477,340
Temporarily restricted	1,530,867	1,243,442
<b>Total net assets, end of year</b>	<b>10,210,605</b>	<b>8,720,782</b>
<b>Total liabilities and net assets, end of year</b>	<b>\$13,541,152</b>	<b>\$12,325,292</b>

The financial information presented here has been abbreviated and does not include the substantial value of donated services and materials. *FIRST's* complete, audited financial statements are available on the website at [www.usfirst.org](http://www.usfirst.org) under "Who We Are/Annual Report/Financials."

# Leadership

## Board of Directors

**John E. Abele, *FIRST* Chairman**  
Founder Chairman, Retired  
Boston Scientific Corporation

**James R. Utaski, *FIRST* Vice Chairman**  
Partner  
Whitestone Capital, LLC

**Robert M. Tuttle, *FIRST* Treasurer**  
General Partner  
1848 Associates

**Paul R. Gudonis, *FIRST* Secretary**  
President  
*FIRST*

**Dean L. Kamen, *FIRST* Founder**  
President  
DEKA Research & Development  
Corporation

**Douglas L. Becker**  
Chairman & CEO  
Laureate Education, Inc.

**Ursula M. Burns**  
President  
Xerox Corporation

**François J. Castaing**  
President  
Castaing & Associates

**Walter P. Havenstein**  
President & CEO  
BAE Systems, Inc.

**Gordon J. Homer**  
President  
Gordon J. Homer Advisory Services

**Vernon R. Loucks, Jr.**  
Chairman  
The Athena Group, LLC

**Susie Mathieu**  
Partner  
Spirit Hockey, LLC

**Sheri McCoy**  
Company Group Chairman  
Johnson & Johnson

**Dennis A. Roberson**  
Vice Provost, New Initiatives  
Illinois Institute of Technology

**Steve Sanghi**  
President & CEO  
Microchip Technology, Inc.

**Thomas G. Stephens**  
Group Vice President  
GM Powertrain

**Ronald L. Zarrella**  
Chairman and CEO  
Bausch & Lomb Incorporated

*FIRST* gratefully acknowledges the contributions of Curt M. Selquist, whose service on the Board of Directors has concluded.

## Honorary Directors

**Paul A. Allaire**  
*FIRST* Chairman: 1995-2000  
Chairman & CEO, Retired  
Xerox Corporation

**J.T. Battenberg III**  
Chairman & CEO, Retired  
Delphi Corporation

**L. John Doerr III**  
Partner  
Kleiner Perkins Caufield & Byers

**Gary L. Tooker**  
Chairman of the Board, Retired  
Motorola, Inc.

## Executive Advisory Board

**Dr. Woodie Flowers, *FIRST* Executive Advisory Board Chairman**  
Pappalardo Professor of Mechanical Engineering, Retired  
Massachusetts Institute of Technology

**Ray Almgren**  
Vice President, Product Marketing and Academic Relations  
National Instruments

**Carl Bass**  
President & CEO  
Autodesk, Inc.

**Gwen Campbell**  
Senior Vice President  
UBS Financial Services, Inc.

**Nick Caporella**  
Chairman & CEO  
National Beverage Corp.

**Dr. John F. Cassidy, Jr.**  
Senior Vice President Science & Technology, Retired  
United Technologies Corporation

**Cosema Crawford**  
Senior Vice President & Chief Engineer  
MTA New York City Transit

**Deborah L. Grubbe, P.E.**  
Vice President – Group Safety  
BP Plc

**Greg Hale**  
Chief Safety Officer, Vice President, Safety, Accessibility & Advanced Technology  
Walt Disney Parks & Resorts

**Erik Halleus**  
President & CEO  
EuroScandia Enterprises

**Fred Hubacker**  
Executive Consultant  
Apollo Management, L.P.

**Kent H. Hughes**  
Director of Science, Technology, America, and the Global Economy  
Woodrow Wilson International Center for Scholars

**Dr. Shirley Ann Jackson**  
President  
Rensselaer Polytechnic Institute

**Kjeld Kirk Kristiansen**  
Owner & Deputy Chairman of the Board  
LEGO A/S

**Gordon Lankton**  
Chairman  
Nypro Inc.

**David Lavery**  
Program Executive for Solar System Exploration  
NASA

**Paul Lazarus**  
President  
White Dwarf Productions

**Rey Moré**  
Senior Vice President, Chief Quality Officer  
Motorola

**Dr. William P. Murphy, Jr.**  
Founder  
Cordis Corporation

**Ceci Neumann**  
Attorney

**Dr. Edward A. Parrish**  
President, Retired  
Worcester Polytechnic Institute

**Tom Pirelli**  
Executive Director  
The Arial Foundation

**Dr. Roland Schmitt**  
President Emeritus  
Rensselaer Polytechnic Institute

**Jeanne Shaheen**  
Former Governor of  
New Hampshire

**Josh S. Weston**  
Honorary Chairman  
Automatic Data Processing, Inc.

**Captain Vincent Wilczynski, Ph.D.**  
U.S. Coast Guard Academy

**William A. Wulf**  
President  
National Academy of Engineering

*FIRST* Championship Photography by Adriana Groisman



Current as of December, 2007



200 Bedford Street  
Manchester, NH 03101  
603.666.3906  
[www.usfirst.org](http://www.usfirst.org)

